

2025

Setouchi (Seto Inland Sea) Cruise Guide



<https://setouchi-cruise.uminet.jp/>

2025

Unauthorized reproduction or copying of the text and images in
this book is strictly prohibited.

Cover Page Photo: Old Sakai Lighthouse
(Osaka Prefecture, Sakai City)

Setouchi Cruise
Promotion Council



Introduction

The Seto Inland Sea is the largest inland sea in Japan, bounded by the islands of Honshu, Shikoku and Kyushu in central-western Japan. It is a one-of-a-kind area where many people have lived from ancient times and cultivated a unique culture and heritage, with the backdrop of a beautiful archipelago of 700 islands of various sizes woven together with the tranquil and beautiful sea, along with bountiful nature. Moreover, it is an area that has contributed greatly to the prosperity of Japan, having been used as a sea route from ancient times for the exchange of people, goods, information, and so on.

In June 2018, the Setouchi Cruise Promotion Council was formed from public and private sector parties concerned with cruise promotion, such as harbor managers and coastal municipalities of the Setouchi region, business organizations, and the Ministry of Land, Infrastructure, Transport and Tourism, with the aim of attracting cruise ships to the Seto Inland Sea, so people from around the world can discover and fully enjoy what the region has to offer.

Since then, the members of the council have worked as one with the aim of attracting cruise ships to the Seto Inland Sea, creating guidebooks to promote the Setouchi region and engaging in activities to attract tourists to specific international ship companies collaborating with the Setouchi region.

Throughout these activities, many companies—such as cruise ship and travel companies—have encouraged us to introduce a document, such as a cruise plan, outlining the highlights of the Setouchi coast and how best to view and experience these highlights, so that tourists can fully enjoy the attractions of the Setouchi region.

This document was created in response to such requests, as a reference for cruise ship, travel, and other companies when creating their products.

We sincerely hope that this document is useful to all forms of cruise ship, travel, and other companies associated with tourism that utilizes the attractions of the sea.

Feb 2025

Setouchi Cruise Promotion Council

Representative: Shigeru Ashitani

芦谷 茂



Setouchi



Setouchi is an inland sea located in the western part of Japan, consisting of about 700 large and small islands. Not only has it been the main route of east-west trade since ancient times, but it is also an area that attracts many people with its beautiful sea and beautiful scenery.

- ◆ East-West : 450km North-South : 15-55km Area : 23,203km²
- ◆ Average water depth : 38m Number of islands : 727
- ◆ Number of main ports : 35
- ◆ World Heritage Sites: 7
(Wakayama Pref., Osaka Pref., Kyoto Pref., Hyogo Pref., Hiroshima Pref., Fukuoka Pref.)

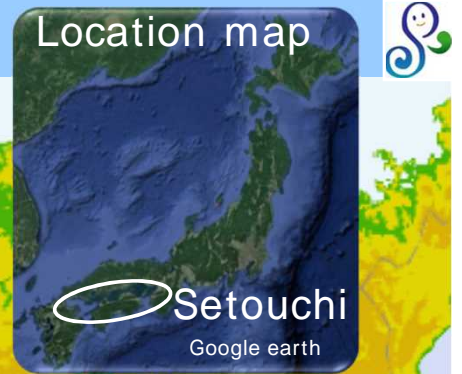

Setouchi



Table of Contents

1 . Setouchi Cruise Plan

Spring Trip	p 2-5
Summer Trip	p 6-9
Fall Trip	p 10-13
Winter Trip	p 14-15
Expedition Cruise	p 16-51

2 . Tourist Attractions of the Setouchi Coast

World Heritage Sites	p53-60
National Treasures (Building and Structure)	p61-66
National Treasures (Art and Craft)	p67-72
Famous Tourist Attractions	p73-84
Local Gourmets	p85-90
Sightseeing Experiences	p91-98
Reference: Contact Information	p99-114

3. Information about Setouchi

Setouchi Sea Navigation Restrictions	p116-123
Setouchi Cruise Ship Reception Wharf	p125-126
Principal Ports of the Setouchi	p127-180
Major offshore anchorage areas in the Setouchi	P181-182
Others (shipboard waste)	P184-185

Reference :

Setouchi Cruise Promotion Conference	P187-188
--------------------------------------	----------



1. Setouchi Cruise Plan

The Setouchi coastal areas have plenty of seasonal highlights, events and foods.

We have selected some recommended destinations for each season, resulting in the following cruise plans.

In addition, as there has been a movement in recent years to develop ports of call on islands through expedition cruises, we have also compiled a cruise plan for expedition cruises.

Spring Trip

Summer Trip

Fall Trip

Winter Trip

Expedition Cruise



1. Spring Trip - 1

Key point A trip for enjoying spring, including cherry blossoms, seasonal foods and experiences.

[Cruise plan]

Day 1 : KOBE Port : Kobe Beef, Awaji-Ningyo-Joruri Appreciation

Day 2 : SAKATE Port or UCHINOMI Port : Soy Sauce Warehouse Tour, Movie Studio Tour, Mt. Goishi (Hiking)

Day 3 : AKITSU Port : Interaction with Rabbits, Lemon Harvesting Experience

Day 4 : UWAJIMA Port : Jako-ten (Fish Cake), Pearl Cultural Experience Tour

Day 5 : SHIMONOSEKI Port : Kawarasoba, Karato Market • Ikiiki Bakan Gai





1. Spring Trip - 2

Key point A trip for enjoying cherry blossoms, seasonal foods and the history of Setouchi.

[Cruise plan]

Day 1 : TOKUSHIMA KOMATSUSHIMA Port : Tokushima Ramen Noodles, Awaji Island Masu Salmon, Naruto Whirlpools
 Day 2 : KOBE Port : Kobe Sweets, Kitano and the former foreign settlement of Kobe or HIMEJI Port : Himeji Castle (World Heritage Site), Castle Festival, Local Sake, Himeji Oden
 Day 3 : HIROSHIMA Port : Enjoy Hiroshima cuisine, Atomic Bomb Dome Tour or KURE Port : Kure Kaiji Curry, Yamato Museum, Rantokaku Art Museum Tour
 Day 4 : BEPPU Port : Hell-steamed cuisine, Beppu Hells Tour



KURE Port Highlights

【Famous Tourist Attraction】
Yamato Museum



Photo : Hiroshima Pref.

【Famous Tourist Attraction】
Rantokaku Art Museum



Okayama Pref.

【Local Gourmet】
Local Sake • Himeji Oden



HIMEJI Port Highlights

【Famous Tourist Attraction】
Himeji Castle
(World Heritage Site)



【Famous Tourist Attraction】
Cherry Blossoms • Castle Festival



Himeji Castle
 Local sake • Himeji oden
 Cherry Blossoms • Castle Festival
 Kitano and the former foreign settlement of Kobe
 Kobe Sweets

HIMEJI Port

KOBE Port

Day 2: Arrival in the evening
 Day 3: Departure in the morning

Fukuyama City

Okayama City

Takamatsu City

Day 1: Morning arrival
 Day 2: Departure in the afternoon

TOKUSHIMA KOMATSUSHIMA Port • FUKURA Port Highlights

【Local Gourmet】
Tokushima Ramen Noodles



【Local Gourmet】
Awaji Island Masu Salmon



Photo : Hyogo Pref.

【Famous Tourist Attraction】
Naruto Whirlpools



【Famous Tourist Attraction】
Awa Jurobe Yashiki



KOBE Port Highlights

【Local Gourmet】
Kobe Sweets



【Famous Tourist Attraction】
Kitano • the former foreign settlement of Kobe





1. Summer Trip - 1



Key point A trip for enjoying summer, including scenery, seasonal foods and experiences.

[Cruise plan]

Day 1 : OSAKA Port : Around Dotonbori,
Chanoyu Culture Experience(Birthplace of Chanoyu culture : Sakai City)
Day 2 : UCHINOMI Port : Hishiodon Rice Bowl (Featuring Local Soy Sauce) , Kankakei Hiking
Day 3 : ITSUKUSHIMA Port : Anagomeshi (Conger eel rice lunch box), Climb Mt. Misen,
Momiji Manju making
Day 4 : MITAJIRI-NAKANOSEKI Port :Road Station Shiosai Market Hofu • Hamo(pike conger),
Mohri Garden , Salt Making Experience
Day 5 : KITAKYUSHU Port : Yaki curry, Heiwadai Limestone Cave Experience

MITAJIRI-NAKANOSEKI Port Highlights

【Local Gourmet】
Road Station Shiosai Market
Hofu • Hamo(pike conger)



【Famous Tourist Attraction】
Mohri Garden



【Sightseeing Experience】
Mitajiri Enden Memorial
Industrial Park • Salt Making
Experience



ITSUKUSHIMA Port Highlights

【Sightseeing Experience】
Climb Mt. Misen



【Sightseeing Experience】
Momiji Manju making



【Local Gourmet】
Anagomeshi



OSAKA Port Highlights

【Famous Tourist Attraction】
Osaka Castle





1. Summer Trip - 2

Key point A trip for enjoying scenery, seasonal foods and the history of Setouchi.

[Cruise plan]

Day 1 : SAKAI-SENBOKU Port :Mausoleum of Emperor Nintoku, Sakai Traditional Crafts Museum ,
Night view of the factory in Sakai- Senboku Waterfront Industrial Area.
Day 2 : TAKAMATSU Port or SAKAIDE Port : Sanuki Udon Noodles, Ritsurin Garden(Japanese garden), Kotohiragu Shrine (Konpirasan) visit
Day 3 : HIROSHIMA Port • IWAKUNI Port : Iwakuni Sushi, Kintaikyo Bridge, Hiroshima Castle Tour
Day 4 : UBE Port : Nagayama Honke Shuzojo Brewery, Tokiwa Park,
Tea picking experience at Fujigochi Chaen Tea Plantation

HIROSHIMA Port • IWAKUNI Port Highlights

【Local Gourmet】
Iwakuni Sushi



【Famous Tourist Attraction】
Kintaikyo Bridge

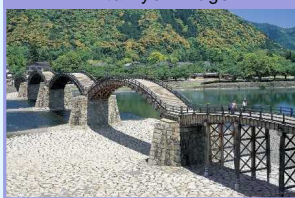

【Famous Tourist Attraction】
Hiroshima Castle



Photo : Hiroshima Pref.

Day 3: Arrival in the morning
Afternoon departure

HIROSHIMA Port

Overland tour

IWAKUNI Port

Iwakuni Sushi

Kintaikyo Bridge

Day 3: Afternoon arrival
Departure in the evening

Fujigochi Chaen
Tea Plantation

Ube Ramen

Ube City

Shimonoseki City

Kitakyushu City

UBE Port

Day 3: Arrival at night
Day 4: Morning departure

UBE Port Highlights

【Local Gourmet】
Ube Ramen



【Famous Tourist Attraction】
Tokiwa Park



【Famous Tourist Attraction】
Fujigochi Chaen Tea Plantation



SAKAI-SENBOKU Port Highlights

【Famous Tourist Attraction】
Mausoleum of Emperor
Nintoku (World Heritage Site)



【Famous Tourist Attraction】
Sakai Traditional Crafts
Museum



【Famous Tourist Attraction】
Night view of the factory in
Sakai- Senboku Waterfront
Industrial Area.



TAKAMATSU Port • SAKAIDE Port Highlights

【Local Gourmet】
Sanuki Udon Noodles
(Kagawa Pref. whole area)



【Famous Tourist Attraction】
Ritsurin Garden



【Famous Tourist Attraction】
Kotohiragu Shrine (Konpirasan)

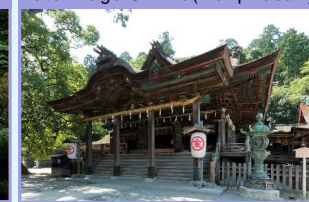



1. Fall Trip - 1



Key point: A trip for enjoying fall, including fall leaves, seasonal foods and experiences.

[Cruise plan]

Day 1: HANNAN Port :Senshu-anagomeshi (Conger eel rice), Sake brewery tour, Senshu Danjiri Festival

Day 2: UNO Port or USHIMADO Port : Oyster okonomiyaki, KIRIN Brewery tour • beer tasting

Day 3: IMABARI Port : Imabari • Teppan-Yakitori (Skewered chicken cooked on a hotplate), D go Onsen, Shimanami Kaido cycling

Day 4: SAIKI Port : Tsukumi Dolphin Island, OLLE trekking

Day 5: SHIMONOSEKI Port : Castle Town Chofu, Shimonoseki-fuku (blowfish), Whale dishes

UNO Port • USHIMADO Port Highlights

【Local Gourmet】
Oyster okonomiyaki



Photo : Okayama Pref. Tourism Federation

【Local Gourmet】
KIRIN Brewery Tour • beer tasting



HANNAN Port Highlights

【Local Gourmet】
Senshu-anagomeshi



【Sightseeing Experience】
Sake brewery tour



【Famous Tourist Attraction】
Senshu Danjiri Festival



Hyogo Pref.

Sake brewery tour
Danjiri Festival
(Senshu area)

Kirin Brewery
Okayama

Okayama City

Himeji City

Oyster okonomiyaki

Kobe City

Osaka City

Anagomeshi

UNO Port

HANNAN Port

Fukuyama City

Takamatsu City

Kagawa Pref.

Tokushima Pref.

Tokushima City

Wakayama Pref.

Chubu • Kanto Ports

Hiroshima Pref.

Hiroshima City

Kure City

Shimanami Kaido

IMABARI Port

Imabari City

Teppan-Yakitori

D go Onsen

Matsuyama City

SAIKI Port Highlights

【Sightseeing Experience】
Swim with dolphins
(Tsukumi Dolphin Island)



【Sightseeing Experience】
OLLE trekking (nyujima)



IMABARI Port Highlights

【Local Gourmet】
Imabari • Teppan-Yakitori



【Sightseeing Experience】
Cycling (Shimanami Kaido)

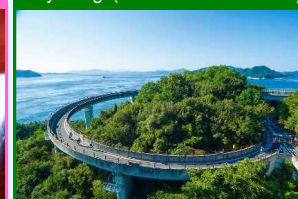

【Sightseeing Experience】
Imabari Towel



SHIMONOSEKI Port Highlights

【Famous Tourist Attraction】
Castle Town Chofu



Yamaguchi Pref.

Yamaguchi City

SHIMONOSEKI Port

Castle Town Chofu, Shimonoseki-fuku (blowfish),

Whale cuisine

Shimonoseki City

Kitakyushu City

Ube City

Shimonoseki-fuku (blowfish)

【Local Gourmet】

Shimonoseki-fuku (blowfish)



【Local Gourmet】
Whale dishes



Oita City

Dolphin Island

nyujima

SAIKI Port

Saiki City



1. Fall Trip - 2

Key point A trip for enjoying fall leaves, seasonal foods and the history of Setouchi.

[Cruise plan]

Day 1: WAKAYAMA SHIMOTSU Port : Wakayama Castle • Momijidani Garden, Koyasan, Adventure world, tour of fortress ruins, Wakayama • Kuradashi Mikan
Day 2: HIMEJI Port : Local sake • Himeji Oden, Himeji-Castle-Nishi-Oyashiki-Ato-Garden, Shoshazan Engyoji Temple visit
Day 3: NIJIMA Port : Fuguzaku cuisine, Zen meditation experience, Kirinomori Daifuku (traditional Japanese sweet), tea festival visit
Day 4: HIROSHIMA Port : Hiroshima Wagyu Beef, Itsukushima Shrine, Peace Memorial Park

HIROSHIMA Port Highlights

【Local Gourmet】
Hiroshima Wagyu Beef



Photo: Hiroshima Pref.

【Famous Tourist Attraction】
Itsukushima Shrine
(World Heritage Site)



Day 2: Arrival in the afternoon
Day 3: Departure in the morning

【Famous Tourist Attraction】
Night scenery of Peace
Memorial Park



Photo: Hiroshima Pref.

HIROSHIMA Port

Peace Memorial Park
Hiroshima Wagyu Beef
Hiroshima City
Itsukushima Shrine
Kure City

Yamaguchi City

Shimonoseki
City
Kitakyushu
City
Ube City

Hofu City

Imabari City

Fuguzaku cuisine
Zuio-ji Temple

NIJIMA Port Highlights

【Local Gourmet】
Fuguzaku cuisine



【Sightseeing Experience】
Zuio-ji temple •
Zen meditation experience



MISHIMA-KAWANOE Port Highlights

【Sightseeing
Experience】 Shingu tea
drinking experience •
Tea brewing course



【Local Gourmet】
Kirinomori Daifuku



【観光名所】
Kirinomori • Fall leaves



【Sightseeing Experience】
Zuio-ji temple •
Zen meditation experience



HIMEJI Port Highlights

【Local Gourmet】
Local sake • Himeji Oden



【Famous Tourist Attraction】
Himeji-Castle-Nishi-Oyashiki-
Ato-Garden
(KOKO-EN) • Fall leaves



【Famous Tourist Attraction】
Shoshazan Engyoji Temple



Hyogo Pref.

Shoshazan Engyoji Temple

Himeji-Castle-Nishi-Oyashiki-Ato-Garden
Local sake • Himeji Oden

Okayama Pref.

Okayama City

Kobe City

Osaka City

Day 1: Arrival in the morning,
Afternoon departure

WAKAYAMA SHIMOTSU Port

Tomogashima

Wakayama Castle

Koyasan

Wakayama City

Kuradashi Mikan

Tokushima City

Tokushima Pref.

Kirinomori

WAKAYAMA SHIMOTSU Port Highlights

【Famous Tourist Attraction】
Wakayama Castle •
Momijidani Garden



【Sightseeing Experience】
Tour of fortress ruins
(Tomogashima)



【Famous Tourist Attraction】
Koyasan



【Sightseeing Experience】
Adventure world



【Local Gourmet】
Wakayama • Kuradashi Mikan



Chubu •
Kanto Ports

Fukuoka Pref.

Oita Pref.



1. Winter Trip



Key point: A trip for enjoying winter, including seasonal foods and experiences.

[Cruise plan]

Day 1: KOBE Port : Nadagogo warehouse opening

Day 2: ONOMICHI ITOZAKI Port : Suishin-yamane honten, Onomichi Ramen, Walk around art or FUKUYAMA Port : Fukuyama Uzumi-Gohan

Day 3: MATSUYAMA Port : Ehime mikan, D go Onsen

Day 4: TSUKUMI Port : Hyuga-don (Tuna), pottery experience

Day 5: KITAKYUSHU Port : Kyushu-mae zushi, Walk through MOJI port retro district

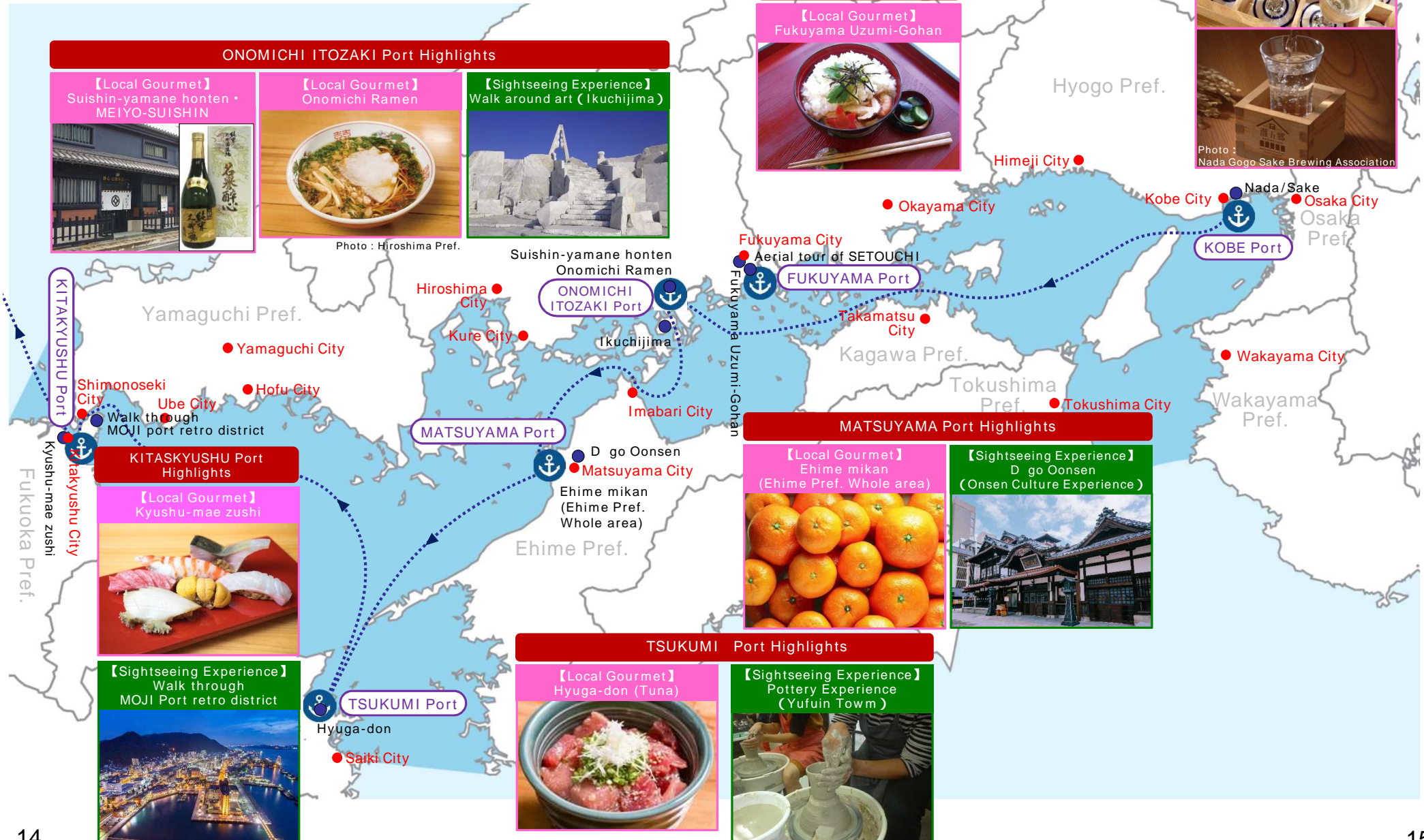



1 . Expedition Cruise-1 (Overall picture)



Key point A rich journey through art and history at each port of call

【Cruise Plan】

Day 1 : OSAKA Port : Around Dotonbori,
Chanoyu Culture Experience(Birthplace of Chanoyu culture : Sakai City)
Day 2 : INUJIMA : Inujima Seirenscho Art Museum、Inujima "Art House Project"
Day 3 AM : TOMONOURA : A trading center where the Korean envoys made port calls,
with its elegant townscape
Walk around art
Day 3 PM : ONOMICHI ITOZAKI Port : Suishin-yamane honten, Onomichi Ramen,
Walk around art
Day 4 AM : MITARAI Port : Townscape designated as Japan's Preservation Districts
Day 4 PM : SHIMOKAMAGARI : Famous garden:Shotoen,Rantokaku Art Museum,
Minose Gohonjin Art and Culture Museum

ONOMICHI ITOZAKI Port Highlights

【Local Gourmet】

Suishin-yamane honten・
MEIYO-SUISHIN



【Local Gourmet】

Onomichi Ramen



【Sightseeing Experience】

Walk around
art(Ikuchijima)



Photo : Hiroshima Pref.

Suishin-yamane honten
Onomichi Ramen

SHIMOKAMAGARI

Rantokaku Art Museum
Mitarai historical
preservation districts

Enlarged view(next page)

Matsuyama City

SHIMOKAMAGARI Highlights

【Famous Tourist Attraction】
Rantokaku Art Museum



MITARAI Port Highlights

【Famous Tourist Attraction】
Mitarai historical
preservation districts



INUJIMA Highlights

Inujima Seirenscho Art
Museum



Photo : Daici Ano

Inujima "Art House
Project"



Photo : Yoshikazu Inoue

OSAKA Port Highlights

【Famous Tourist Attraction】
Osaka Castle



Okayama Pref.

Himeji City

Okayama City

Inujima Seirenscho Art Museum
Inujima "Art House Project"

Kobe City

Osaka City

Osaka Castle
Around Dotonbori

Chanoyu Culture
experience
(Birthplace of
Chanoyu culture :
Sakai City)

Wakayama City

Wakayama
Pref.

TOMONOURA Highlights

【Famous Tourist Attraction】
TOMONOURA



Photo : Hiroshima Pref.

Fukuoka Pref.



1 . Expedition Cruise-2 (Enlarged view from the Port of Onomichi-Itozaki to the Port of Hiroshima)



Enlarged view from the Port of Onomichi-Itozaki to the Port of Hiroshima

Kosagijima Highlights

【Sightseeing Experience】
sauna meri



【Sightseeing Experience】
Old House Gallery



Okunoshima Highlights

【Sightseeing Experience】
Interaction with Rabbits



Sagishima Highlights

【Famous Tourist Attraction】
Magaiwa Spiritual Stone Jizo



【Famous Tourist Attraction】
Tonomine Thousand Sakura



●Kure City

●Takehara City

Okunoshima

Interaction with Rabbits

Shiomachi shopping street

Shimanami no eki Mishima
Oyamazumi Shrine, Ikikino Gomon

Omishima

Oshima

●Imabari City

Kosagijima

Old House Gallery
sauna meri

Sagishima

Magaiwa Spiritual Stone Jizo
Tonomine Thousand Sakura

Hirayama Ikuo Museum of Art

Kousanji Temple

Innoshima

Ikuchijima

Murakami Kaizoku
Museum

Oshima Highlights

【Sightseeing Experience】
Murakami Kaizoku Museum



Omishima Highlights

【Famous Tourist Attraction】
Oyamazumi Shrine



【Famous Tourist Attraction】
Ikikino Gomon



【Famous Tourist Attraction】
Shimanami no eki Mishima



【Sightseeing Experience】
WAKKA



Ikuchijima Highlights

【Sightseeing Experience】
Hirayama Ikuo Museum
of Art



【Sightseeing Experience】
Shiomachi shopping street





1 . Expedition Cruise-2 (Enlarged view from the Port of Onomichi-Itozaki to the Port of Hiroshima)



Enlarged view from the Port of Onomichi-Itozaki to the Port of Hiroshima

Etajima Highlights

【Local Gourmet】
Etajima Oyster Factory



【Sightseeing Experience】
Force 1st Technical School



【Sightseeing Experience】
Etajimasou



Takehara Highlights

【Famous Tourist Attraction】
Takehara area townscape walk



【Sightseeing Experience】
Sakagura Koryukan



Takehara City
Sakagura Koryukan
Takehara area townscape walk

Etajima

Force 1st Technical School

Kure City

Etajima Oyster Factory

Etajimasou

Rantokaku
Art Museum

Shimokamagarijima

Kurahashijima

Nagato Shipbuilding
History Museum

Kamegakubi
launch site ruins

Omochizuki Residence

Osakikamijima

Mitarai historical
preservation districts

Osakishimojima

Nakahara Tourist Farm

Seikobo

Okamoto soy
sauce brewery

Imabari
City

Kurahashijima Highlights

【Famous Tourist Attraction】
Kamegakubi launch site ruins



【Sightseeing Experience】
Nagato Shipbuilding History
Museum



【Famous Tourist Attraction】
Omochizuki Residence



【Famous Tourist Attraction】
Seikobo



【Sightseeing Experience】
Okamoto soy sauce brewery



【Sightseeing Experience】
Nakahara Tourist Farm





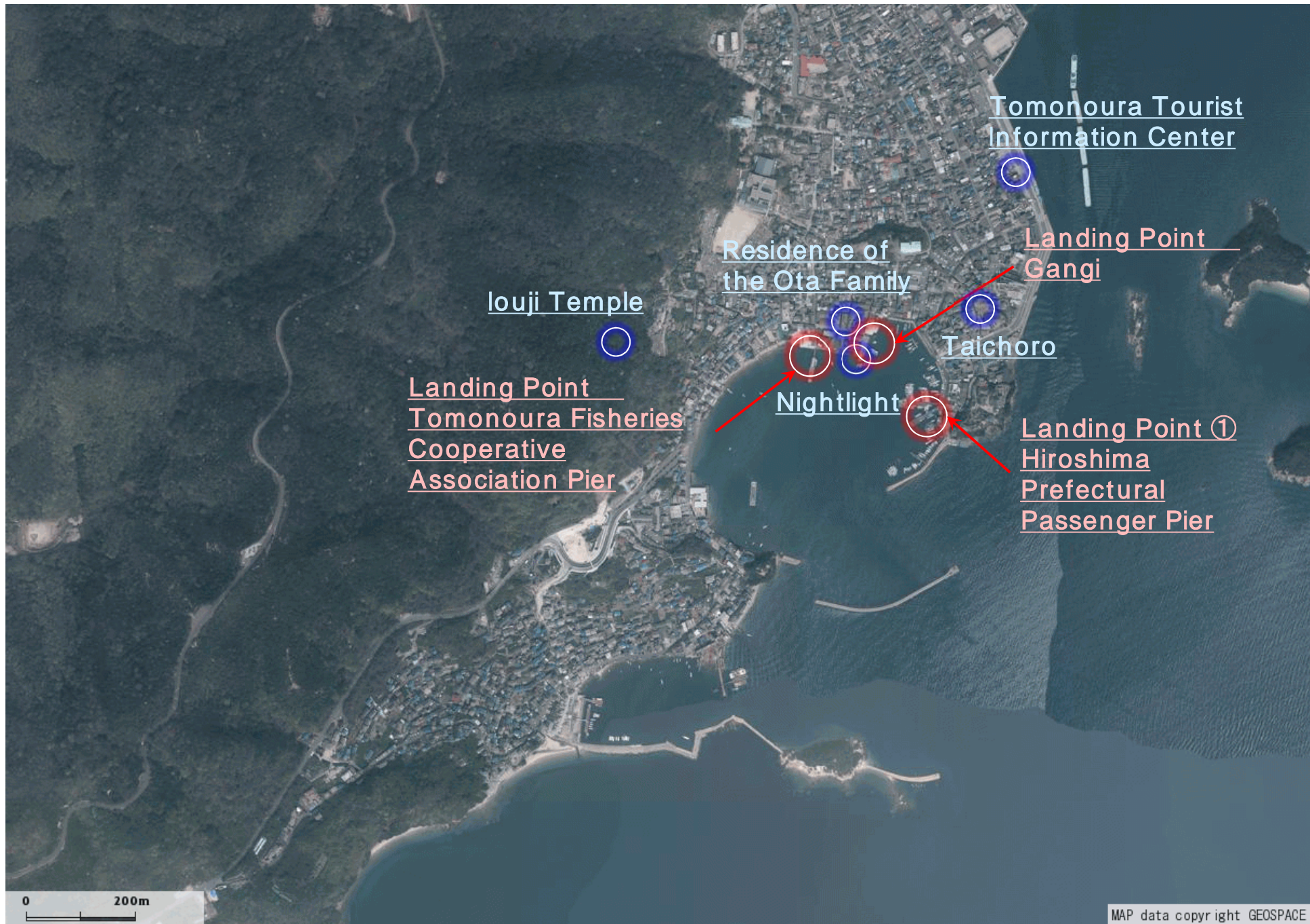









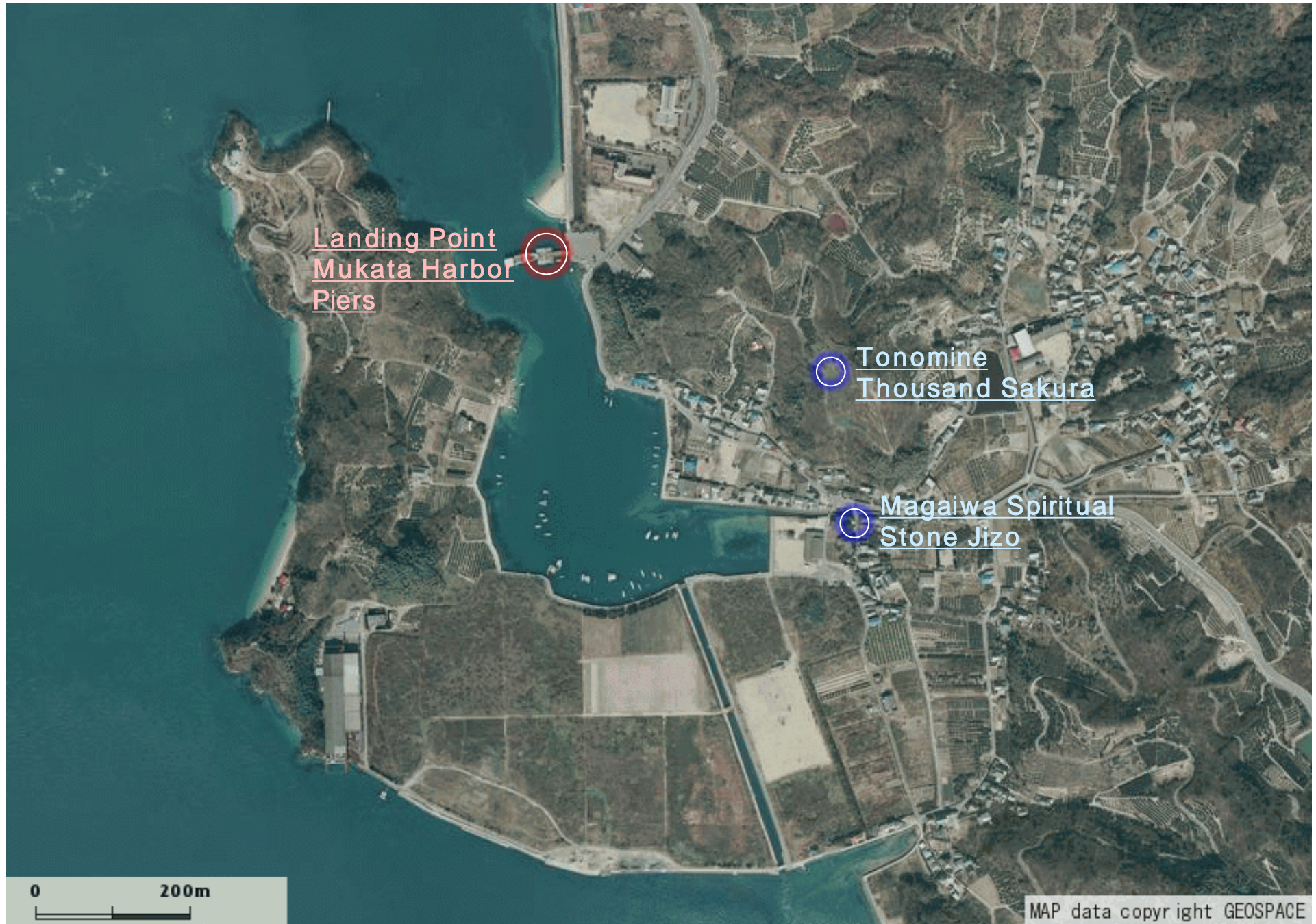













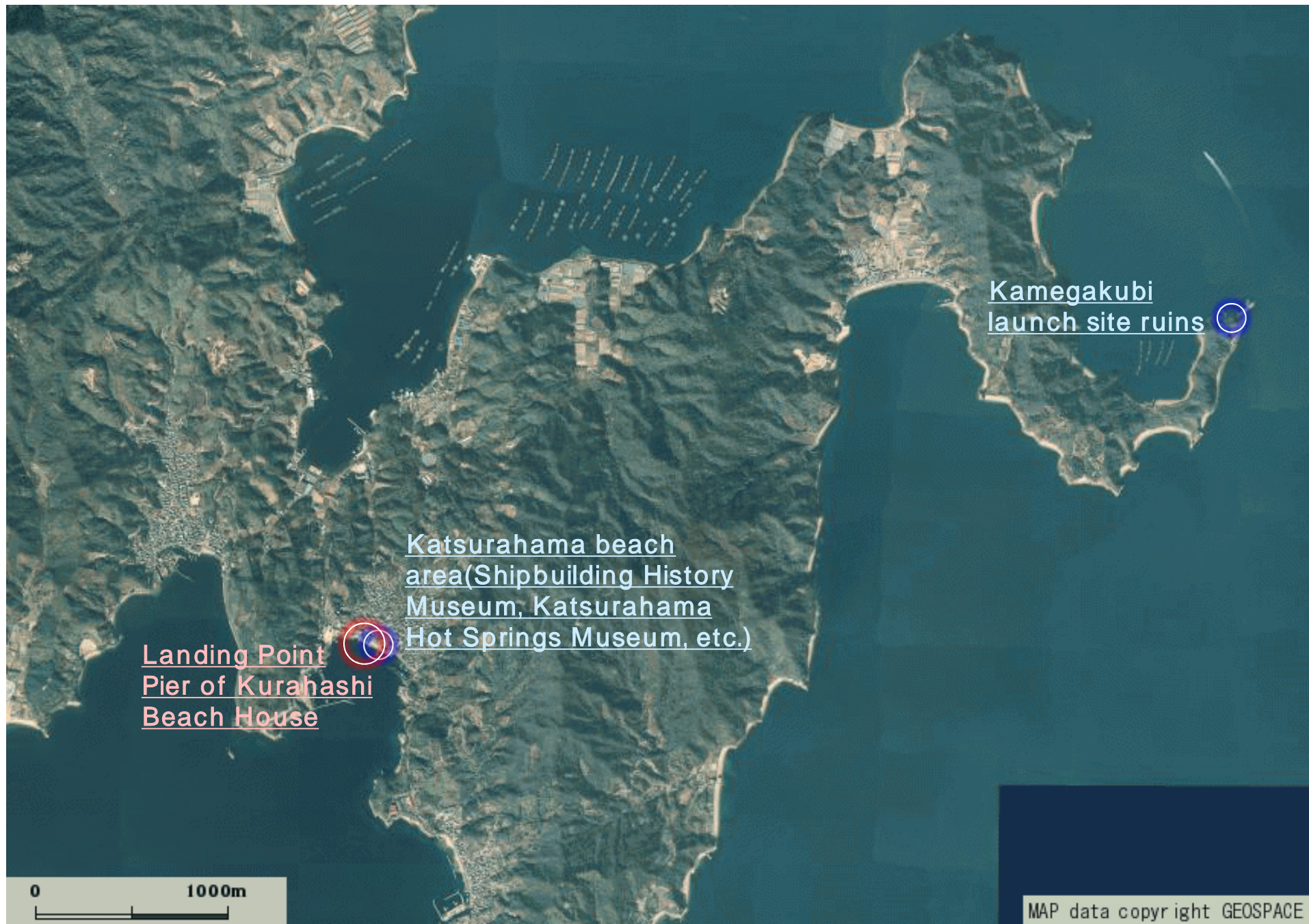





2. Tourist Attractions of the Setouchi Coast

This document will introduce the following tourist attractions of the Setouchi Coast.

World Heritage Sites

National Treasures (Building and Structure)

National Treasures (Art and Craft)

Famous Tourist Attractions

Local Gourmets

Sightseeing Experiences

Reference: Contact Information



2. World Heritage Sites (1)

For details, please scan the QR code below each photo.



There are seven World Heritage Sites along the coast of the Setouchi.

Hiroshima Pref.

5. World Cultural Heritage Site
- Atomic Bomb Dome



Photo: Hiroshima Tourism Asso.

Hyogo Pref.

4. World Cultural Heritage Site
- Himeji Castle



Kyoto Pref.

3. World Cultural Heritage Site -
Kinkaku-ji
(Cultural Asset of the Ancient
Capital Kyoto)



Osaka Pref.

2. World Cultural Heritage Site
- Mozu-Furuichi Kofun Group



Hiroshima Pref.

6. World Cultural Heritage Site
- Itsukushima Shrine



Fukuoka Pref.

7. World Cultural Heritage Site - The
Imperial Steel Works (Japan's Meiji
Industrial Revolution: Iron and Steel,
Shipbuilding and Coal Mining)



former head office of the government-run Yawata Steel Works

It is a private facility.
Photo courtesy: Nippon Steel Co., Ltd.
Kyushu Steel Works

The World Heritage in Japan



1. World Cultural Heritage Site
- Sacred Sites and Pilgrimage
Routes in the Kii Mountain
Range (Koyasan)





Wakayama Pref.

1. World Cultural Heritage Site – Sacred Sites and Pilgrimage Routes in the Kii Mountain Range(Koyasan)



The Kii mountains are located at the southernmost tip of Honshu, on a peninsula jutting into the Pacific. With an elevation of 1,000-2,000m, the mountain range runs from East to West and from North to South, and is covered in thick forests due to over 3,000mm of annual rainfall.

The Kii Mountains have nurtured a culture of nature worship since ancient times, and have been a place of pilgrimage, including Shingon Esoteric Buddhist pilgrimage, since the introduction of Buddhism to Japan in the 6th century. One Buddhist sect—the Shugen sect, established between the mid-10th and 11th centuries—was even created with the specific purpose of acquiring supernatural powers through mountain training, with Omine becoming the main area of training. Moreover, the Kii Mountains attracted worshippers as a sacred place of Shinbutsu Shugo (a form of syncretism unique to Japan, according to which ancient Japanese folk gods were in fact manifestations of buddhas and bodhisattvas), which was widely disseminated in the 9th and 10th centuries.

Between the 10th and 11th century, Mappo-shiso (the idea that Buddhism would decline and the world would come to an end) became popular in Japan, and the Pure Land teachings of Buddhism, which emphasized the hope of rebirth in the Pure Land of Amida Buddha after death, spread among the aristocracy as well as the common people. At that time, it came to be believed that the Pure Land was located in the Kii Mountains lying south of the capital, further adding to the idea of this place as sacred ground. Behind the importance placed on the sacredness of this region is the significant impact of its unique topography, with deep mountains approaching the southern sea, and the contrasting landscape formed by the interweaving of sea and mountains.

Along with the various forms of beliefs that developed in this area, rooted in its natural environment—such as its unique topography, climate, vegetation, and so on—three prominent sacred sites linked by pilgrimage routes were created: Yoshino and Omine, Kumano Sanzan, and Koyasan.

"Kumano Sanzan" will be near Shingu Port.

Specific properties

Kumano Hongu Taisha, Kumano Hayata Taisha, Kumano-Nachi Taisha, Nachiyama, Seigantoji, Nachi Falls, Nachi Primeval Forest, Fudarakusan-ji, Niutsumi Shrine, Kongobuji, Jisonin, Niukanshobu Shrine, Omine Okugakemichi, Kumanosankeimichi-Nakahechi trail, Kumanosankeimichi-Kohechi trail, Kumanosankeimichi-Ohechi trail, Kumanosankeimichi-Iseji trail, Koyasankeimichi

Source: World Heritage (Cultural Heritage) List, Agency for Cultural Affairs



Map of The Geographical Institute



Osaka Pref.

2. World Cultural Heritage Site - Mozu-Furuichi Kofun Group



The Mozu-Furuichi Kofun Group was built between the second half of the 4th century and the second half of the 5th century—the height of the Kofun Period—on a plain bordering Osaka Bay, one of the political and cultural centers of the time and a departure point for the sea route between Japan and the continent.

The site features tombstones that are unique in the world, of various shapes and sizes ranging from a keyhole-shaped tumulus close to 500 meters in length to tombs of around 20 meters in length. The tumulus was a stage for funeral ceremonies, designed geometrically and decorated with haniwa (unglazed earthen objects).

This asset represents a rare technological feat for earthen structures and is remarkable evidence of the history of the Japanese people, with these ancient tombs symbolizing their power and ingenuity.

Specific properties

Hanzeitennoryo Kofun, Mausoleum of Emperor Nintoku, Chayama Kofun, Daianjiyama Kofun, Nagayama Kofun, Genemanyama Kofun, Tsukamawari Kofun, Osamezuka Kofun, Magodayuyama Kofun, Tatsusayama Kofun, Dogameyama Kofun, Komoyamazuka Kofun, Maruhoyama Kofun, Nagatsuka Kofun, Hatazuka Kofun, Zenizuka Kofun, Misanzai Kofun, Terayamaminamiyama Kofun, Shichikannon Kofun, Itasuke Kofun, Zenemanyama Kofun, Gobyoyama Kofun, Nisanzai Kofun, Tsudo-shiroyama Kofun, Mausoleum of Emperor Chuai, Hachizuka Kofun, Ingyotennoryo Kofun, Nakatsuhimenomikotoryo Kofun, Nabezuka Kofun, Suketayama Kofun, Nakayamazuka Kofun, Yashimazuka Kofun, Komuroyama Kofun, Otorizuka Kofun, Ojintennoryo Kofun, Kondamaruyama Kofun, Futatsuzuka Kofun, Higashiumazuka Kofun, Kurizuka Kofun, Higashiyama Kofun, Hazamiyama Kofun, Hakayama Kofun, Nonaka Kofun, Muko Hakayama Kofun, Nishiumazuka Kofun, Joganjiyama Kofun, Aoyama Kofun, Minegazuka Kofun, Shiratori no Misasagi Kofun.

Source: World Heritage (Cultural Heritage) List, Agency for Cultural Affairs

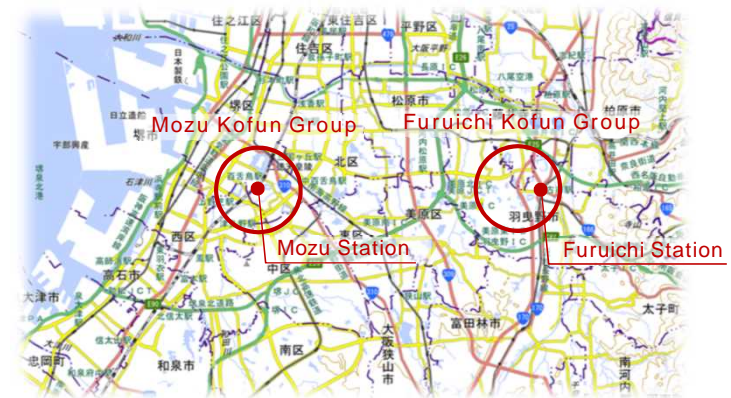

Map of The Geographical Institute





2. World Heritage Sites (3)

For details, please scan the QR code below each photo.



Kyoto Pref.

3. World Cultural Heritage Site - Kinkaku-ji (Cultural Asset of the Ancient Capital Kyoto)



From 794 to 1868, Kyoto was the capital of Japan and place of residence of the Emperor. Kyoto flourished as a center of culture, economy, and politics, except for the period when the samurai government moved the political center from Kyoto to Kamakura and Edo.

Kyoto was built making use of its geographical features, namely a basin surrounded by hills to the north, east and west. The central plain area lost many buildings due to frequent fires resulting from wars, and was repeatedly rebuilt. However, the surrounding foothills often escaped disaster, with many large temples, villas and gardens built using the natural undulating terrain still standing today.

Furthermore, there are Cultural Heritage sites that have survived even within the grid-patterned streets of the central plain, including large-scale monuments such as Toji and Nijo Castle, and townscapes with various traditional-style houses. Toji was built in the 8th century and is lined with buildings from each of the periods between the 11th and the 19th centuries, while Nijo Castle, which was built in the 16th century, is a vast site featuring many ornate buildings from the time of its construction.

Rokuon-ji, Kyoto City

This site was originally a villa built in the Kamakura Period and belonging to a statesman. It was sold to Yoshimitsu Ashikaga in 1397 and transformed into the Kitayama-dono villa. After the death of Yoshimitsu, the building was converted into a Zen temple founded by Soseki Muso in 1422. The garden was constructed against the backdrop of Mount Kinugasa, various stones were placed in the pond, and a gorgeous three-story relic hall (the Golden Pavilion) was built facing the pond. An observation desk was built on the mountain. The Rokuon-ji garden is designated as a Special Historic Site and Special Place of Scenic Beauty. The Golden Pavilion was destroyed by a fire in 1950, and was rebuilt in 1955.

Specific properties

Kamo-wakeikazuchi Shrine (Kamigamo Shrine), Kamo-miyo Shrine (Shimogamo Shrine), Kyoogokoku-ji, Kiyomizu-dera, Enryaku-dera, Daigo-ji, Ninna-ji, Byodo-in, Ujigami Shrine, Kosan-ji, Saiho-ji, Tenryu-ji, Rokuon-ji, Jisho-ji, Ryoan-ji, Hongan-ji, Nijo Castle.

Source: World Heritage (Cultural Heritage) List, Agency for Cultural Affairs



Map of The Geographical Institute



Hyogo Pref.

4. World Cultural Heritage Site - Himeji Castle



A unique Japanese-style castle with wooden buildings, stone walls, and white earthen walls, Himeji Castle was established in the mid-16th century. It is considered a legacy of the golden age of this form of Japanese castle architecture, being representative of Japanese castles of the early 17th century. The structure, comprising the wooden castle complex, stone castle walls, and earthen walls, has remained particularly well-preserved among Japanese castles.

This castle is commonly known as the "White Heron Castle" because of its pure white exterior. As Himeji became an important transportation hub in western Japan, the feudal lord Terumasa Ikeda, who was granted the castle in 1600, demolished and rebuilt the castle between 1601 to 1609. The structure and buildings of Himeji Castle that remain today, surrounded by double moats, are from that time.

The main section of the castle fence and the residence of the castle lord were built in the inner compound area surrounded by the inner moat and high stone walls, and there was a samurai residence in the outer compound area between the inner and outer moats. Outside that area was a castle town made up of the residences of common people and a commercial district, which was surrounded by a moat. The castle building in the inner compound area remains almost entirely intact in its original form, and together with the outer compound area, is preserved and maintained according to a specific maintenance plan.

Source: World Heritage (Cultural Heritage) List, Agency for Cultural Affairs



Map of The Geographical Institute





2. World Heritage Sites (4)

For details, please scan the QR code below each photo.



Hiroshima Pref.

5. World Cultural Heritage Site - Itsukushima Shrine



Itsukushima Shrine is a rare shrine even for Japan, with wooden structures standing in the water of an inlet, and the islands of the Seto Island Sea in the background. The main building of the shrine was built in the 12th century, but was later burned down and rebuilt in 1241. Despite the harsh environment, with wooden structures built in the sea, this ancient shrine has survived until today, thanks to the generous support offered by governments through the generations.

Itsukushima, which is behind the main shrine, is an island of about 30 square kilometers, which has been designated as a Special Historic Site and Special Place of Scenic Beauty. Mount Misen, the highest peak (530m above sea level) has been revered from ancient times, and the whole island is considered sacred. This is thought to be the reason why the shrine was built there. In addition, the beautiful natural landscape, where the dense forests of Itsukushima approach the coastline, has been recognized as one of the Three Views of Japan since around the 17th century. The Itsukushima Shrine, with its unique structure, stands facing the sea in the midst of such a natural landscape.

Hiroshima Pref.

Source: World Heritage (Cultural Heritage) List, Agency for Cultural Affairs

6. World Cultural Heritage Site - Atomic Bomb Dome



The Atomic Bomb Dome was the Hiroshima Prefectural Industrial Promotion Hall, designed by the Czech architect Jan Letzel and built in April 1915 for the purpose of improving and promoting products of Hiroshima and contributing to the development of local industry. The area selected as the construction site was in the delta of the Ota River flowing from the mountainous region of Chugoku to Hiroshima Bay, specifically where the Ota River and its tributary the Motoyasu River diverge. Here, around 2,310 square meters of riverbank were reclaimed, and to these were added rice granaries and private land of the former Hiroshima Domain, with a total of around 3,200 square meters used for the site.

The main body of the building was a three-story structure made of brick and reinforced concrete, with a five-story stairwell capped with a dome, and also including a basement. The dome section of the roof was made of copper while the remaining part was made of slate roofing. The tip of the dome was 25 meters high, and the area of the building was about 1,002 square meters. In addition, there were a Western-style garden with a fountain and a Japanese-style garden with an arbor.

The building was located just 160 meters northwest of the epicenter of the atomic bomb. The atomic blast and heat wave washed over the building, setting it alight and completely gutting it. However, it is thought that the dome was miraculously spared from destruction due to the blast traveling in a nearly vertical direction (the point of explosion was at a height of approximately 580 meters). The building came to be popularly known as the Atomic Bomb Dome due to the umbrella-like shape of the ruins of the canopy at the top of the building. It is said that the name was not adopted at a specific time, but emerged spontaneously among Hiroshima citizens.

Source: World Heritage (Cultural Heritage) List, Agency for Cultural Affairs

Fukuoka Pref.

7. World Cultural Heritage Site - The Imperial Steel Works (Japan's Meiji Industrial Revolution: Iron and Steel, Shipbuilding and Coal Mining)



From the mid-19th century to the beginning of the 20th century, Japan was based on the "iron/steel making", "shipbuilding", and "coal" industries based on the active introduction of Western technology and fusion with Japanese traditional technology. It has achieved rapid industrialization.

The group of industrial heritage that testifies to its history is the "Meiji Japan Industrial Revolution Heritage Steelmaking/Steelmaking, Shipbuilding, Coal Industry".

Its composition consists of 23 assets of 11 cities in 8 prefectures centering on the Kyushu/Yamaguchi area. In Kitakyushu and intermediate cities, the assets related to the government-owned Yawata Works ("former head office", "former blacksmith factory"), "Repair Factory", "Onga River Water Source Pump Room").

The government-owned Yawata Steel Works was constructed in 1901 as Japan's first integrated iron and steel plant, and in 1910 had the technical capabilities to follow the advanced countries of the West.

Nationwide industrialization has been achieved here in Yawata since the 1850s.

Government-managed Yawata Works, former head office view space

Assets related to the world heritage "Government Yawata Works" are not open to the public because they are located in the steelworks that are still in operation, but the former headquarters (completed in 1899) among the components There is a space where you can see the exterior of the. Inside the venue, there are commentary boards, exhibits of old photographs at the time of foundation, and a VR where you can experience a virtual experience as if you were inside the old head office.

[Opening time] 9:30-17:00 (Last entry 16:30)

[Closed date] Every Monday (the following day if Monday is a holiday or a holiday), New Year holidays

[Admission fee] Free

[Access] 10 minutes walk from JR Space World Station

Map of The Geographical Institute



Map of The Geographical Institute



former head office of the government-run Yawata Steel Works

It is a private facility.
Photo courtesy: Nippon Steel Co., Ltd.
Kyushu Steel Works



View space of the former head office of the government-run Yawata Steel Works



leading figures who visited the No. 1 blast furnace near completion. (1900)

Photo courtesy: Nippon Steel Co., Ltd.
Kyushu Steel Works



Map of The Geographical Institute



2. National Treasures (Building and Structure)(1)

(Wakayama Pref., Osaka Pref.,
Kyoto Pref.)

For details, please scan the QR
code below each photo.



This section introduces national treasures(building and structure) near the Setouchi.

Osaka Pref.



Type : Shrine
Period : Late Kamakura period
(Built between 1275 ~ 1332)

Osaka Pref.



Type : Temple
Period : Early Muromachi period
(Built between 1346 ~ 1369)

Osaka Pref.



Type : Temple
Period : Late Kamakura period
(Built between 1275 ~ 1332)

Osaka Pref.



Type : Temple
Period : Early Kamakura period
(Built in 1271)

Wakayama Pref.



Type : Temple
Period : Late Muromachi period

Wakayama Pref.



Type : Temple
Period : Late Kamakura period

Osaka Pref.



Type : Shrine
Period : Late Edo period
(Built in 1810)

Kyoto Pref.



Type : Temple
Period : Middle Heian period
(Built in 1053)

Kyoto Pref.



Type : Temple
Period : Early Edo period
(Built in 1633)

12. Ginkaku-ji
(Higashiyama Jisho-ji Temple)



Type : residence
Period : Middle Muromachi period
(Built in 1489)
Remark : Built by Yoshimasa Ashikaga, the 8th
general of the Muromachi Shogunate,
as a mountain villa (Higashiyamaden)



Wakayama Pref.



Type : Temple
Period : Early Kamakura period
(Built in 1223)

Wakayama Pref.



Type : Temple
Period : Late Kamakura period
(Built in 1327)

Wakayama Pref.

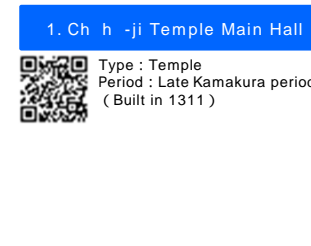

Type : Temple
Period : Late Kamakura period
(Built in 1311)

Wakayama Pref.

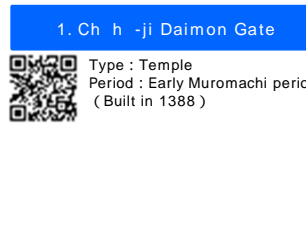

Type : Temple
Period : Early Muromachi period
(Built in 1388)

Wakayama Pref.

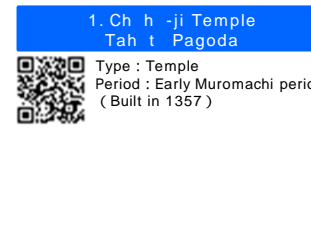

Type : Temple
Period : Early Muromachi period
(Built in 1357)



2. National Treasures (Building and Structure)(2)

(Hogo Pref., Okayama Pref.,
Hiroshima Pref.)

For details, please scan the QR
code below each photo.



This section introduces national treasures (building and structure) near the Setouchi.

Hiroshima Pref.

21. J do-ji Temple Tah t
Pagoda



Type : Temple
Period : Late Kamakura period

Hiroshima Pref.

20. My -in Temple
Five-story Pagoda



Type : Temple
Period : Early Muromachi period
(Built in 1348)

Okayama Pref.

19. Kibitsu Shrine Main Hall and
Hall of Worship



Type : Shrine
Period : Middle Muromachi period
(Built in 1425)

Okayama Pref.

18. Former Shizutani School



Type : auditorium
Period : Middle Edo period
(Built in 1701)

Hyogo Pref.

17. Ichij -ji Temple
Three-story Pagoda



Type : Temple
Period : Late Heian period
(Built in 1171)

Hyogo Pref.

16. Kakurin-ji Temple Main Hall



Type : Temple
Period : Middle Muromachi period
(Built in 1397)

Hyogo Pref.

16. Kakurin-ji Temple Taishi Hall



Type : Temple
Period : Late Heian period
(Built in 1112)

Hyogo Pref.

15. J do-ji Temple Pure Land
Hall (Amitabha Hall)



Type : Temple
Period : Early Kamakura period
(Built in 1192)

Hyogo Pref.

14. Ch k -ji Temple Main Hall



Type : Temple
Period : Middle Muromachi period
(Built between 1413 ~ 1428)

Hiroshima Pref.

21. J do-ji Temple Main Hal



Type : Temple
Period : Late Kamakura period
(Built in 1327)

Hiroshima Pref.

22. Kojo-ji Temple
Three-story Pagoda



Photo : Hiroshima Pref.
Type : Temple
Period : Middle Muromachi period
(Built in 1432)



Hiroshima Pref.

23. Fud -in Temple Golden Hall



Type : Temple
Period : Late Muromachi period
(Built in 1540)

Hiroshima Pref.

24. Itsukushima Shrine
Main shrine



Type : Shrine
Period : Early Kamakura period -
Early Edo period
(Built between 1241 and 1615)

Hyogo Pref.

13. Taisan-ji Temple Main Hall



Type : Temple
Period : Late Kamakura period
(Built in 1285)



2. National Treasures (Building and Structure)(3)

(Yamaguchi Pref., Oita Pref.,
Ehime Pref., Kagawa Pref.,)

For details, please scan the QR
code below each photo.



This section introduces national treasures(building and structure) near the Setouchi.

Yamaguchi Pref.

27. Sumiyoshi Shrine Main Hall



QR Type : Shrine
Period : Early Muromachi period
(Built in 1370)

Yamaguchi Pref.

26. Kozan-ji Temple Buddha Hall



QR Type : Temple
Period : Late Kamakura period
(Built in 1320)

Yamaguchi Pref.

25. Rurikō-ji Temple Five-story Pagoda



QR Type : Temple
Period : Middle Muromachi period
(Built in 1442)

Yamaguchi
City Tourist
Information
Website

Oita Pref.

28. Usa Jingū Shrine Main Hall



QR Type : Shrine
Period : Middle Nara period
(Built in 725)

Oita Pref.

29. Fuki-ji Temple Great Hall



QR Type : Temple
Period : Late Heian period
(Built between 1086 ~ 1184)

Ehime Pref.

30. Taisan-ji Temple Main Hall



QR Photo : Matsuyama City
Board of Education
Type : Temple
Period : Late Kamakura period
(Built in 1305)

Ehime Pref.

31. Taihō-ji Temple Main Hall



QR Photo : Matsuyama City Board of
Education
Type : Temple
Period : Early Kamakura period
(Built between 1185 ~ 1274)

Ehime Pref.

32. Ishite-ji Temple
Nimono Gate



QR Type : Temple
Period : Late Kamakura period
(Built in 1318)

Kagawa Pref.

34. Kandani Shrine Main Hall



QR Type : Shrine
Period : Early Kamakura period
(Built in 1219)

Kagawa Pref.

33. Motoyama-ji Temple
Main Hall



QR Type : Temple
Period : Late Kamakura period
(Built in 1300)
*Photo : Kagawa Prefectural
Board of Education Secretariat





2. National Treasures (Art and Craft)(1)

(Wakayama Pref., Nara Pref.,
Osaka Pref.,)

For details, please scan the QR
code below each photo.



This section introduces national treasures(art and craft) near the Setouchi.

Osaka Pref.

10. Lacquered statue of Seated
1,000-Armed Kannon
(enshrined in the Main Hall)
(Fujii-dera Temple)



Limited publish on the 18th
of every month.
Type : Sculpture
Period : Mara Period

Osaka Pref.

9. Portable shrine with gilt bronze
fittings and mother of pearl inlay on
chiriji maki-e ground
(Konda Hachimang Shrine)



Type : Craft
Period : Kamakura Period

Osaka Pref.

8. Celadon Vase with Phoenix
Handles (by Wan
Sheng)(Kubos Memorial
Museum of Arts, Izumi)



Type : Craft
Period : Southern Song Dynasty
(China)

Osaka Pref.

7. Wooden Statue of Seated
Kannon with Wish-Fulfilling
Jewel and Wheel
(enshrined in the Golden Hall)
(Kanshin-ji Temple)



Publish on April 17th and
18th every year.
Type : Sculpture
Period : Heian Period

Wakayama Pref.

6. Wooden Statue of Seated
Maitreya Buddha
(Jison-in Temple)



Type : Sculpture
Period : Heian Period

Wakayama Pref.

5. Ikakeji-raden-kond s shiny
portable shrine
(Tomobuchi-Hachiman Shrine)



Type : Craft
Period : Heian Period

Osaka Pref.

11. Tablet
(D my -ji Tenmangu)



Publish irregularly every month.



Type : Craft
Period : Heian Period

Osaka Pref.

12. Fan-paper albums of the
Lotus Sutra(98 pages)
(Shitenn -ji Temple)



Publish is irregular.



Type : Painting
Period : Heian Period

is a photo sourced from a source
other than public institutions

Nara Pref.

13. Silk Painting of Ox and
herdboys(attributed to Li Di /
(aka "Riding an ox")
(Yamato Bunkakan)



Publish is irregular.



Type : Painting
Period : Southern Song Dynasty
(China)

Wakayama Pref.

18. Illustrated scroll
(Kokawa-dera Temple)



Type : Painting
Period : Kamakura Period

Wakayama Pref.

1. Wooden statues of four
seated Shint deities:
Hayatama,Fusumi, Ketsumiko,
and Kunitokotachi
(Kumano Hayatama Taisha
Shrine)



Type : Sculpture
Period : Heian Period

Publish at
a special
exhibition.

Wakayama Pref.

2. Shrine treasures
(Kumano Hayatama Taisha Shrine)



Publish at a special exhibition.
Type : Craft
Period : Muromachi Period

Wakayama Pref.

3. Wooden Statue of 1,000-Armed
Kannon / Wooden Bodhisattva Statue
(Bodhisattvas Nikk and Gakk)
(D j -ji)



Type : Sculpture
Period : Heian Period

Wakayama Pref.

4. Silk Painting of the Heavenly
Descent of the Amitabha and
Buddhist Saints
(Y shi Hachimank)

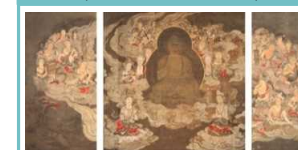

Publish at a special exhibition.



Type : Painting
Period : Heian Period





2. National Treasures (Art and Craft)(2)

(Osaka Pref., Kyoto Pref.,
Hyogo Pref., Okayama Pref.,)

For details, please scan the QR
code below each photo.



This section introduces national treasures(art and craft) near the Setouchi.

Hyogo Pref.

21. Silk Painting of Prince Shōtoku
and Eminent Tendai Priests
(Ichijō-ji Temple)



Publish on April 4th and
November 5th every year.
Type : Painting
Period : Heian Period

Hyogo Pref.

20. Wooden statues of the Amida
Nyōrai Triad(enshrined at Jōdo-ji
Temple) (Jōdo-ji Temple)

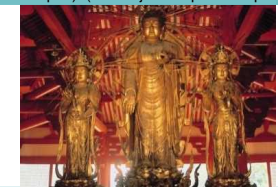

Type : Sculpture
Period : Kamakura Period

Hyogo Pref.

19. Short sword
<attributed to Sadamune (the
celebrated Fushimi Sadamune) /
Hon-a (Ka) > (Kurokawa
Institute of Ancient Cultures)
private



Type : Craft
Period : Kamakura Period

Osaka Pref.

17. Portrait of Emperor Go-Toba
<attributed to Fujiwara no
Nobuzane> (Minase Jingū Shrine)



Type : Painting
Period : Kamakura Period

Osaka Pref.

16. Wooden statue of a Seated
Yakushi Nyōrai (enshrined in the
Main Hall) (Shishikutsu-ji Temple)



Publish every
January 1-3.
Advance
reservation
required on
other days.



Type : Sculpture
Period : Heian Period

Osaka Pref.

14. Silk Painting of the Divinely
Inspired Reception of the Two
Great Sutras(Fujita Museum)



From 2022, it may be publish for three
months in spring and autumn.



Type : Painting
Period : Heian Period

Okayama Pref.

24.Long sword signed "Unmarked
Ichimonji (Sanchomo)"
(Bizen Osafune Sword Village
Bizen Osafune Sword Museum)



Type : Craft
Period : Kamakura Period

Okayama Pref.

23. Akagawa Odoshi Yoroi
(red leather armor with helmet
and pauldrons)
(Okayama Prefectural Museum)



Type : Craft
Period : Heian Period

Osaka Pref.

14. Tobi Seiji Pear-Shaped Vase
(The Museum of Oriental
Ceramics, Osaka)



Type : Craft
Period : Gen Period (China) ,
14th century , Longquan,
Height 27.4 cm

Osaka Pref.

15. "Landscape of the four
seasons" (ink and color on paper
with gold leaf background)
(Amanosan Kongō-ji Temple)



Type : Painting
Period : Muromachi Period

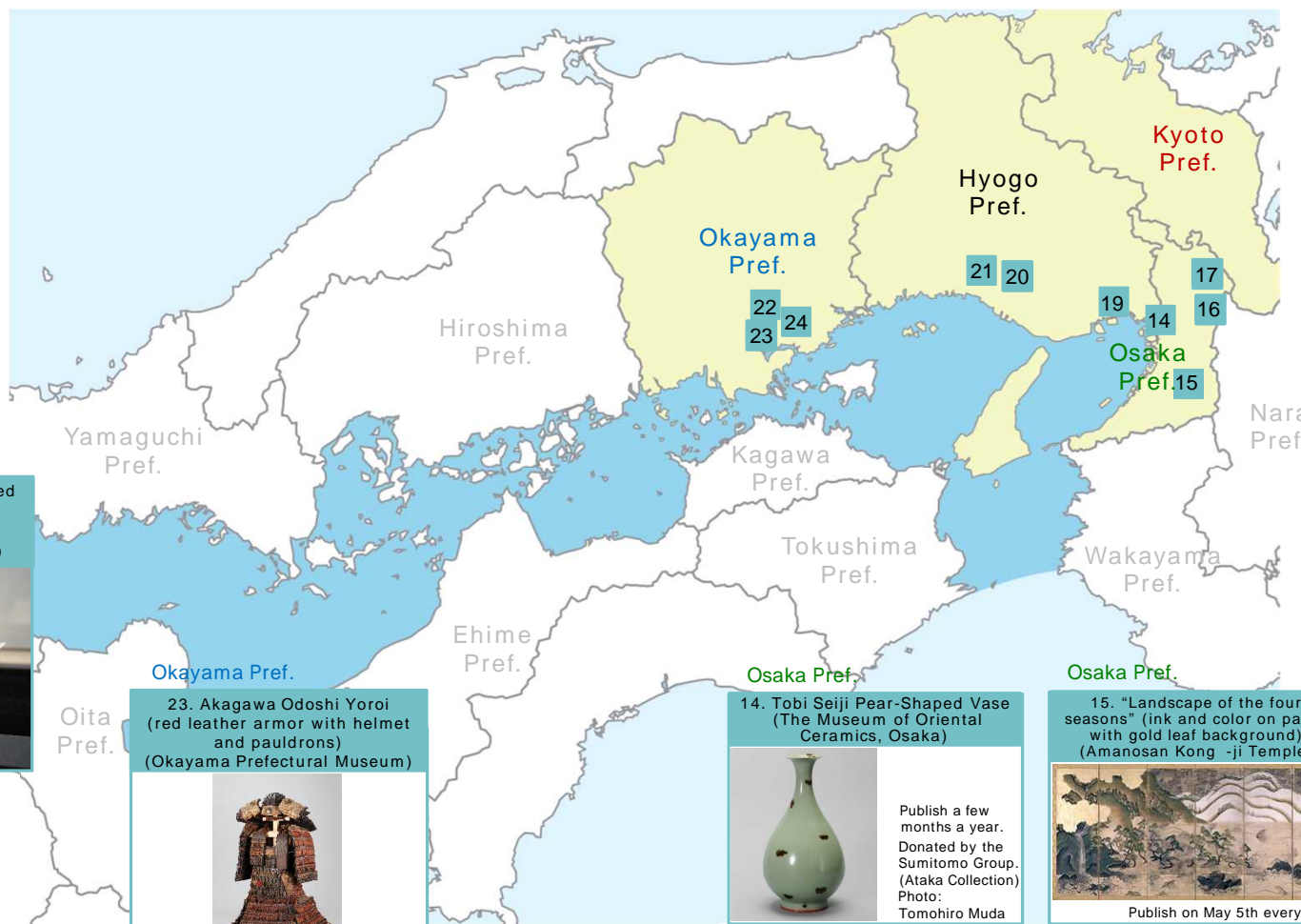



2. National Treasures (Art and Craft)(3)

(Hiroshima Pref., Yamaguchi Pref., Fukuoka Pref., Oita Pref., Ehime Pref., Kagawa Pref.)

For details, please scan the QR code below each photo.



This section introduces national treasures(art and craft) near the Setouchi.

Yamaguchi Pref.

30. Mohri Museum
「Kokin Wakashu Volume 8 (Koyagirehon)」



Publish every year at a special exhibition around November.



Type : Books
Period : Heian Period

Yamaguchi Pref.

29. Cast Iron Treasure Pagoda
(with crystal five-ringed tower)
(Amida-ji Temple)



Reservation for viewing is required.



Type : Craft
Period : Kamakura Period

Yamaguchi Pref.

28. Tachi longsword <by Tametsugu (Kitsunegasaki)>
(Kikkawa Archives)



Publish every year at a special exhibition around November.



Type : Craft
Period : Kamakura Period

Hiroshima Pref.

27. Heike N ky
(Itsukushima Shrine)



Publish at a special exhibition.



Type : Painting
Period : Heian Period

Yamaguchi Pref.

30. Ink wash painting
"Landscapes of Four Seasons"
<by Sesshu> (Mohri Museum)



Publish every year at a special exhibition around November.



Type : Painting
Period : Heian Period

Fukuoka Pref.

32. Painting
"Zhou Maoshu Admiring Lotus"
<by Kan Masanobu>
(Kyushu National Museum)



Once every few years at a exhibition. Or Publish at a special exhibition.



Type : Painting
Period:Muromachi Period



Fukuoka Pref.

31. Sword
<with an inscription in gold inlay by Honami Kotoku
"Hasebe Kunishige Honami"
(Heshikiri Hasebe) / Kuroda Chikuzen no Kami>
(Fukuoka City Museum)



Publish is irregular.



Type : Craft
Period : Southern Court period

Fukuoka Pref.

33. Short sword <by Yoshimitsu> with mounting
(Tachibana Museum Yanagawa)



Publish at a special exhibition.



Type : Craft
Period : Kamakura Period

Ehime Pref.

35. Akaito Odoshi Yoroi (armor
laced with red thread, with
pauldrons) (Yamazumi Shrine)

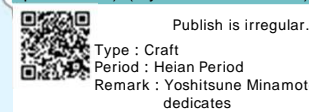

Publish is irregular.

Type : Craft
Period : Heian Period
Remark : Yoshitsune Minamoto dedicates



Hiroshima Pref.

26. Silk Painting of the
bodhisattva Fugen Enmei
(Jik -ji Temple)



Publish is irregular.



Type : Painting
Period : Heian Period

Hiroshima Pref.

25. Tachi longsword
<by Kunimune>
(Fukuyama Museum of Art)



Publish is irregular.



Type : Craft
Period : Kamakura Period

Kagawa Pref.

36. Gold and bronze khakkhara
(Zents -ji Temple)



Publish is irregular.



Type : Craft
Period : Tang Dynasty
(China)



2. Famous Tourist Attractions (1)

(Wakayama Pref., Osaka Pref.,
Kyoto Pref.)

For details, please scan the QR
code below each photo.



This section introduces famous tourist attractions near the Setouchi.

Osaka Pref.

7. Sumiyoshi Taisha and Sorihashi Bridge (Arched Bridge)



It is believed that simply crossing this bridge can purify a person.

Osaka Pref.

8. Osaka Castle



Built by Hideyoshi Toyotomi, a feudal lord of the Sengoku Period.
• Cherry blossoms: April.
• New leaves: May
• Fall leaves: From late October to mid-November
• Plum blossoms: Mid-February to March

Osaka Pref.

4-6. Senshu Danjiri Festival



Photo : Kishiwada City

A spectacular festival that involves pulling a float called a Danjiri.

• Place and time:
Senshu Region,
early September to
mid-October

Osaka Pref.

6. Sakai Knives



The City of Sakai has a 600-year history of producing knives. It is one of the three main knife production areas in Japan.

Osaka Pref.

5. Nishikinhama Park



A beach of white sand stretching for 1 km against a backdrop of verdant pine forest.

Osaka Pref.

4. Mizumadera



Aizendo Shoman-in Temple is the place of worship of Aizen-Myoo, the esoteric buddhist deity of love. A famous spot for marriages.

Kyoto Pref.

9. Byodo-in Hoodo (Phoenix Hall)



A temple opened in Uji City, Kyoto, by Fujiwara no Yorimichi. The Hoodo Pavilion, which has a mythical firebird goddess on the roof, is a National Treasure.

Kyoto Pref.

10. Kiyomizu-dera



Also known as "the stage of Kiyomizu," this temple is a World Cultural Heritage site.

Kyoto Pref.

11. Ginkaku-ji (Higashiyama Jisho-ji)



A temple built as the Higashiyama-den villa by Yoshimasa Ashikaga, the 8th Shogun of the Muromachi Shogunate.

Kyoto Pref.

12. Kinkaku-ji



Yoshimitsu Ashikaga, the 3rd Shogun of the Muromachi Shogunate, rebuilt an aristocrat's villa that he had inherited, making it into the Kitayama-dono villa.

5. Night view of the factory in Sakai-Senboku Waterfront Industrial Area.



Petrochemical complex supporting Kansai. A night view of the factory spread over the Sakai-Senboku Waterfront Industrial Zone (Sakai City and Takaishi City).

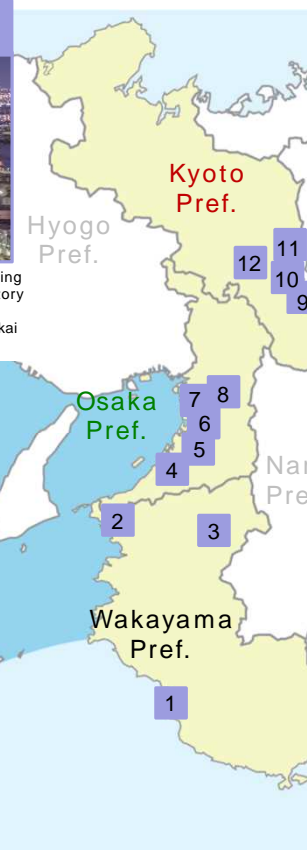

Wakayama Pref.

3. Koyasan



One of the most famous sacred sites of Shingon Esoteric Buddhism in Japan. Founded by Kukai (Kobo-Daishi).

Wakayama Pref.

2. Wakayama Castle



The castle tower consists of three layers of white walls, and many items related to the Tokugawa family are displayed inside.

Wakayama Pref.

1. Adventure world



A theme park with the theme of interacting with various animals on land, sea, and air, and nature.



2. Famous Tourist Attractions (2)

(Hyogo Pref.)

For details, please scan the QR code below each photo.



This section introduces famous tourist attractions near the Setouchi.

Hyogo Pref.

19. Japan Toy Museum



It has toys from 160 countries around the world and is awarded 2 stars by the Michelin Green Guide.

Hyogo Pref.

20. Shoshazan Engyo-ji temple



Founded by Shoku Shonin. Considered one of the three great Dojo of the Tendai sect of Buddhism. Also referred to as "Mt. Hiei of the west."
• Cherry blossoms, new leaves: April
• Fall leaves: From mid-October to mid-November

Hyogo Pref.

21. Awaji-Ningyo-Joruri



A nationally designated important intangible folk cultural asset that boasts a tradition of about 500 years. 7

Hyogo Pref.

18. Cherry Blossoms • Castle Festival



Held at locations such as Himeji Castle and Takeda Castle Ruins.
• Cherry blossoms • castle festival: April • May

Hyogo Pref.

18. Himeji-Castle-Nishi-Oyashiki-Ato-Garden (KOKO-EN) • Fall leaves

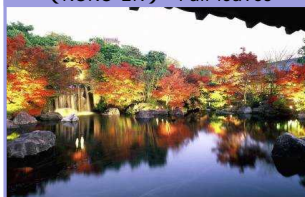

Koko-en, a Japanese garden at the site of the lord's west residence in Himeji Castle, is famous for its fall leaves. Part of the garden is lit up at night.
• Fall leaves: From mid-October to mid-November

Hyogo Pref.

17. Akashi Kaikyo Bridge



One of the largest suspension bridge in the world, with a total length of 3,911m. Features a 317 meter-long circuit-style promenade that protrudes into the Akashi Strait.

Hyogo Pref.

16. Nunobiki Ropeway • Mountain Cherry Blossoms



A 10-minute mid-air stroll at an altitude of 400m, with a total length of 1,460m. Provides comfortable space and panoramic views.
• Mountain cherry blossoms: April
• Fall leaves: From mid-October to mid-November

Hyogo Pref.

15. Nankin-machi



One of the three largest Chinatowns in Japan, alongside Yokohama and Nagasaki. A Chinatown featuring a Chinese-style design.

Hyogo Pref.

14. Kitano • the former foreign settlement of Kobe



A modern town with the exotic atmosphere of the time when Kobe was one of the few Japanese ports open to foreign vessels.

Hyogo Pref.

13. Ikuta Shrine



This shrine is believed to offer blessings to married couples, including fulfillment of love and prayers for safe childbirth.

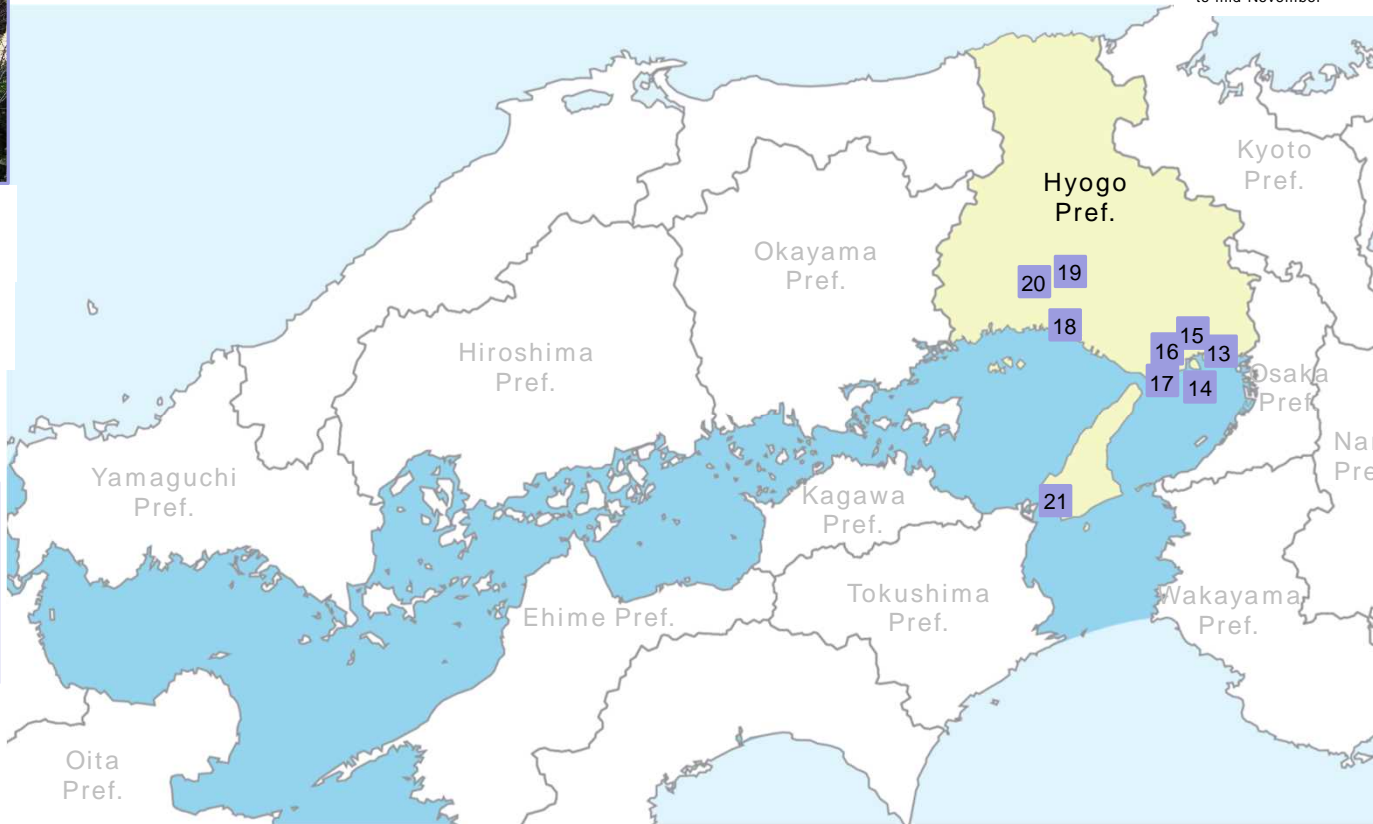



2. Famous Tourist Attractions (3)

(Okayama Pref., Hiroshima Pref.)

For details, please scan the QR code below each photo.



This section introduces famous tourist attractions near the Setouchi.

Hiroshima Pref.

28. Shinjoji



Photo : Hiroshima Pref.

look, walk, holiday, Meditate. Enjoy a leisurely Zen experience at Shinjoji Zen and Garden Museum.

Hiroshima Pref.

29. Mitarai historical preservation districts



The townscape of Mitarai was selected in 1994 as a national "preservation district of important traditional buildings".

Hiroshima Pref.

30. Rantokaku Art Museum



The name of this building originates from the many wild spring orchids that grow on Shimo-kamagari. The Art Museum was constructed wholly of Japanese Cypress, in pursuit of the beauty of Japanese architecture.

Hiroshima Pref.

31. Yamato Museum



Photo : Hiroshima Pref.

This museum introduces the history of Kure since the Meiji period, as well as various science and technology, including shipbuilding and steel.

Hiroshima Pref.

27. Tomonoura



Photo : Hiroshima Pref.

One of the best-known scenic spots of Setouchi. Designated as the first National Park in Japan.

Hiroshima Pref.

26. Fukuyama Castle



Photo : Hiroshima Pref.

This castle was built by the hereditary daimyo Katsunari Mizuno. The Fukuyama Castle tower is currently operating as the Fukuyama Castle Museum.

Hiroshima Pref.

25. Fukuyama rose park



Photo : Hiroshima Pref.

Visitors can witness 5,500 roses of 280 varieties in full bloom.
• Roses
• May to mid-June
• Mid-September to early November

Okayama Pref.

24. Kurashiki Aesthetic area



Photo :

Okayama Prefectural Tourism Federation
Visitors can admire white-walled storehouses, namako walls, Yanagi tree-lined sceneries, and a charming townscape.
• Kurashiki Tenryo Summer Festival: Late July
• Kurashiki Hinameguri Festival: February

Okayama Pref.

23. Mt.Ojigatake



A scenic spot where you can enjoy the beautiful islands of the Seto Inland Sea and the magnificent Seto Ohashi Bridge. You can also enjoy bouldering and paragliding.

Okayama Pref.

23. Miyama Park



Inside the park, there are approximately 7,000 cherry blossom trees as well as over 300 varieties of flowers: plum, camellia, azalea, hydrangea and autumn leaves with a total of about 150,000 trees planted altogether.

Okayama Pref.

22. Korakuen
• the Fall Fantasy Garden



Okayama Korakuen and Okayama Castle are lit up at the same time across the Asahi River (Tsukimi Bridge).

• Spring Fantasy Garden: Late April to early May
• Summer Fantasy Garden
: Late July to early August
• Chrysanthemum exhibition: Early October
• Fall Fantasy Garden
: Late October to Early November
• Grass burning and komo straw belts bonfire
: Late January to early February

Okayama Pref.

22. Okayama Castle



Photo : Okayama Prefectural Tourism Federation

This castle was built by Hideie Ukita, one of the Council of Five Elders. The castle has the nickname "U-jo" (Crow Castle) due to its black exterior.

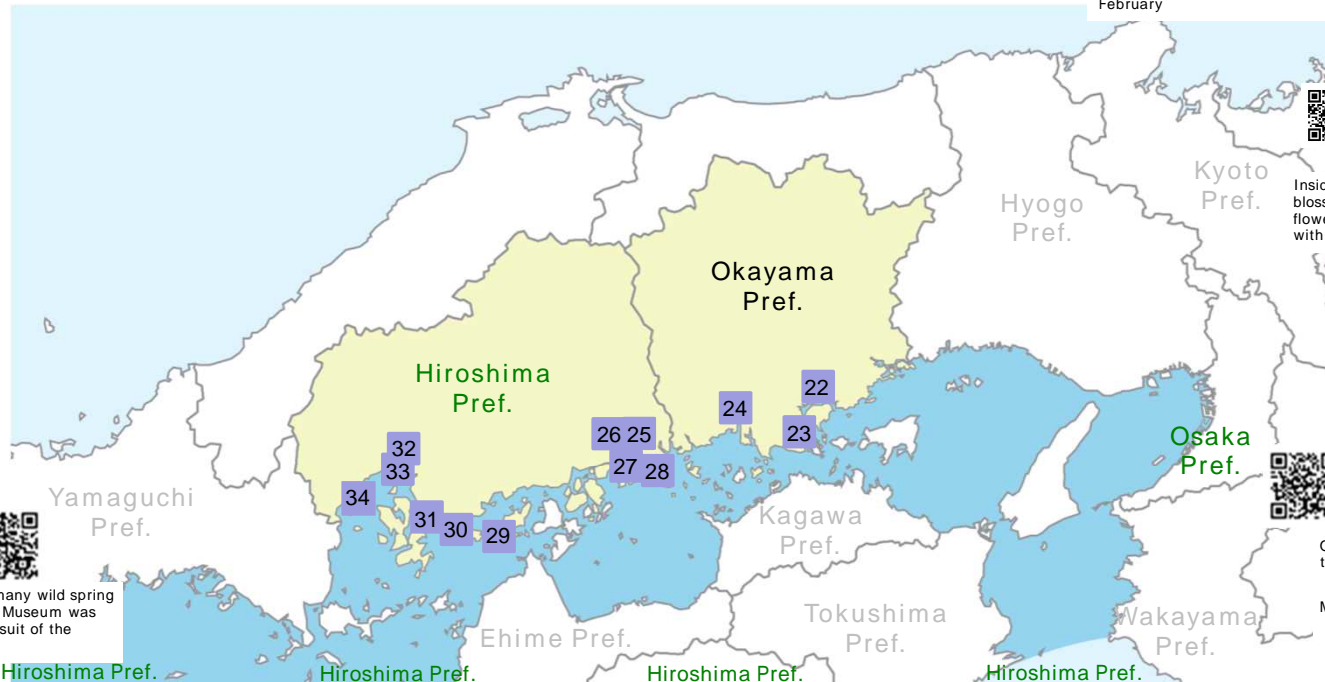



2. Famous Tourist Attractions (4)

(Yamaguchi Pref., Fukuoka Pref.,
Oita Pref.)

For details, please scan the QR
code below each photo.



This section introduces famous tourist attractions near the Setouchi.

Fukuoka Pref.

43. Kokura Castle



A symbol of Ogura, which was built in 1602 after seven years. The interior of the castle tower was renewed in 2019.

Fukuoka Pref.

42. MOJI Port Retro District • Buildings



This district is lined with numerous retro buildings marked by the features of an international trading port in the late Meiji period.

Yamaguchi Pref.

41. Ganryu-jima



This is the island where Musashi Miyamoto dueled with Kojiro Sasaki. The island is named after the Ganryu style of the defeated Sasaki.

Yamaguchi Pref.

40. Karato Market



One of the most famous tourist markets in Japan. Ikiiki Bakan Gai held on weekends are crowded with domestic and foreign tourists.

Yamaguchi Pref.

38. Tokiwa Park



A beautiful park where visitors can enjoy seasonal flowers and sculptures from the UBE Biennale, which holds a Guinness World Record. About 100 open-air sculptures are permanently exhibited in the park.

Yamaguchi Pref.

36. Suoukokubunji Temple



The only national historic spot and the important cultural property in Japan that the most part of precincts of the temple from the Nara era still remains today.

Fukuoka Pref.

44. Kawachi Fujien



A famous spot of wisteria that attracts tourists from all over the world. From late April to early May, about 1 million wisteria flowers of 22 species bloom on the 3,000 tsubo site. You can enjoy the autumn colors in autumn.



Yamaguchi Pref.

39. Fujigochi Chaen Tea Plantation



One of the largest tea plantations in western Japan. You can overlook the vast scenery from the observation deck.

Yamaguchi Pref.

37. Hofu Tenmangu Shrine



Shrine for the worship of Sugawara no Michizane.
• Tanabata Festival: Early July
• Lantern festival: Early August
• gojin-kosai Festival : Late November
• Plum blossom festival : Mid. February to Early March

Yamaguchi Pref.

35. Kintaikyo Bridge



One of the best wooden bridges in Japan with five beautiful arches. One of the three most famous bridges in Japan along with Kamibashi (Tochigi Pref.) and Saruhashi (Yamanashi Pref.).
• Cherry blossoms : Late March to Early April
• Fall leaves : Late October to late November

Oita Pref.

45. Aonodomon



A hand-carved tunnel made in the Edo Period. It took more than 30 years to make using just hammers and chisels.

Oita Pref.

46. Beppu Hells Tour



Four of the hells of Beppu—The Sea Hell, Blood Pond Hell, Spout Hell, and White Pond Hell—are designated as National Scenic Spots.

Oita Pref.

47. Mount Yufu



Altitude: 1,584m. Popularly known as "Bungo Fuji" due to its impressive shape with twin peaks.

Oita Pref.

48. Shinsuishiki (Boat Launching Ceremony)



The shipbuilding industry is flourishing in Saiki City, Oita Prefecture. The launching ceremonies are those which celebrate the completion of ships for the owners.

Oita Pref.

49. Totoro Bus Stop



Totoro is the name of an actual place that exists in Ume, Saiki City, in Oita Prefecture. The local buses actually stop at this bus stop even now.

Oita Pref.

50. Youra Peninsula • Kawazu-zakura



Around 5,100 cherry blossom trees usually start to blossom in early February. The best viewing time is around mid-February.
• Early February to early March



2. Famous Tourist Attractions (5)

(Ehime Pref.)

For details, please scan the QR code below each photo.



This section introduces famous tourist attractions near the Setouchi.

Ehime Pref.

51. Yuseumizugaura
Terraced Fields



A scenic beauty shaped by the work of people. These terraced fields are made of stacked stones right to the summit.

Ehime Pref.

52. Tensha-en Garden



Daimyo garden. The name originated from a Chinese poem composed by Masamune Date after retirement.
• Wisteria : May
• Fall leaves : November

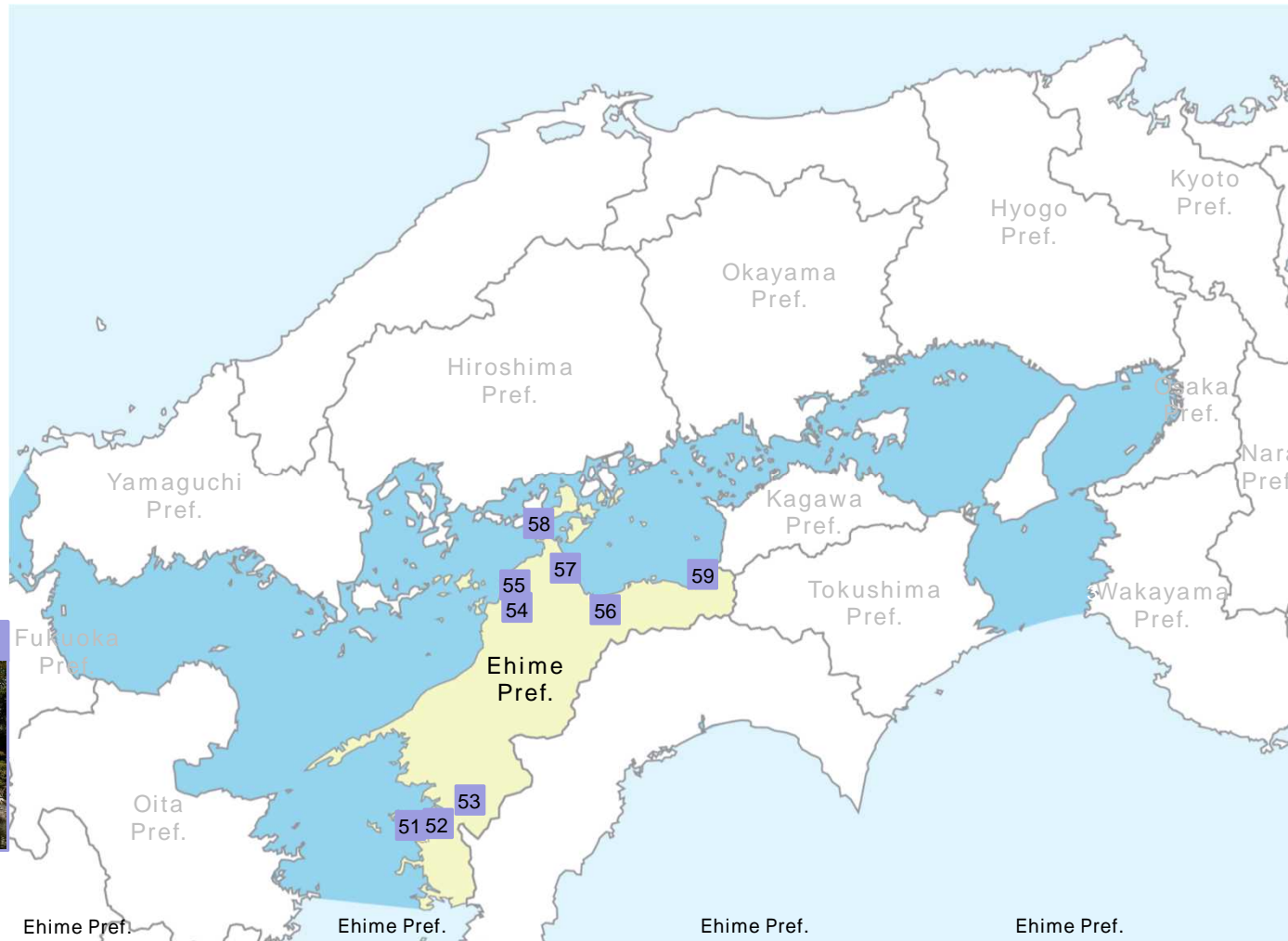

Ehime Pref.

59. Kaminomachi Museum



A museum of paper products produced in the City, with special paper-themed exhibitions being held from time to time.

Ehime Pref.

58. Oyamazumi Shrine



A shrine dedicated to the god Oyamazumi and the gods that created Japan. Headquarters of the Yamazumi and Mishima Shrines, which are located throughout Japan.

Ehime Pref.

53. Uwajima Castle



Also known as Tsurushima Castle, this beautiful castle tower is a treasure that has remained the same since the 16th century.
• Cherry blossoms: Late March to early April

Ehime Pref.

54. Matsuyama Castle



One of the twelve Japanese castles to still have an original donjon.
• Cherry blossoms, Matsuyama Spring Festival : Early April
• Summer events : July to August
• Winter events : December to February

Ehime Pref.

55. D go Onsen



The oldest hot spring in Japan.
• Matsuyama Regional Festival : Early October
• D go Onsen Festival: March

Ehime Pref.

56. Former Hirose Residence



Precious remains that convey the large-scale Japanese-style housing of the Meiji Period to the people of today.

Ehime Pref.

57. Imabari Castle



Takatora Todo built this large-scale flatland castle on the coast facing the Seto Inland Sea. Also known as Fukiage-jo.



2. Famous Tourist Attractions (6)

(Kagawa Pref., Tokushima Pref.)

For details, please scan the QR code below each photo.



This section introduces famous tourist attractions near the Setouchi.

Kagawa Pref.

65. Kankakei Ropeway



Photo : Shodoshima Tourism Association



This one-of-a-kind island ropeway allows visitors to admire the sky, sea and valley all at once.
• Fall leaves: November

Kagawa Pref.

64. Twenty-Four Eyes Movie Studio



The outdoor set used for the movie Twenty-Four Eyes still remains.

Kagawa Pref.

63. Olive Park



A farm open to tourists that is home to Japan's oldest olive tree used for commercial olive cultivation.
• Harvest Festival : October to December

Kagawa Pref.

62. Mt. Yashima



From the top of the mountain you can enjoy a panoramic view of Takamatsu City and the beautiful islands of the Setouchi.

Kagawa Pref.

61. Ritsurin Garden



This feudal strolling garden has been awarded three stars by the Michelin Green Guide Japan. It features 1000 expertly cared for pine trees that are stunning. Beautiful all year round.

Kagawa Pref.

60. Kotohiragu Shrine (Konpirasan)



A shrine dedicated to the sea god who has been known as "Sanuki no Konpirasan" since long ago. It is famous for the long path of stone steps leading up to the shrine. There are 785 steps in total.

Kagawa Pref.

66. Mt. Goishi



The view of Uchinomi Bay and Harimanada Sea from the path leading to the shrine is one of the most beautiful scenes of the Setouchi.

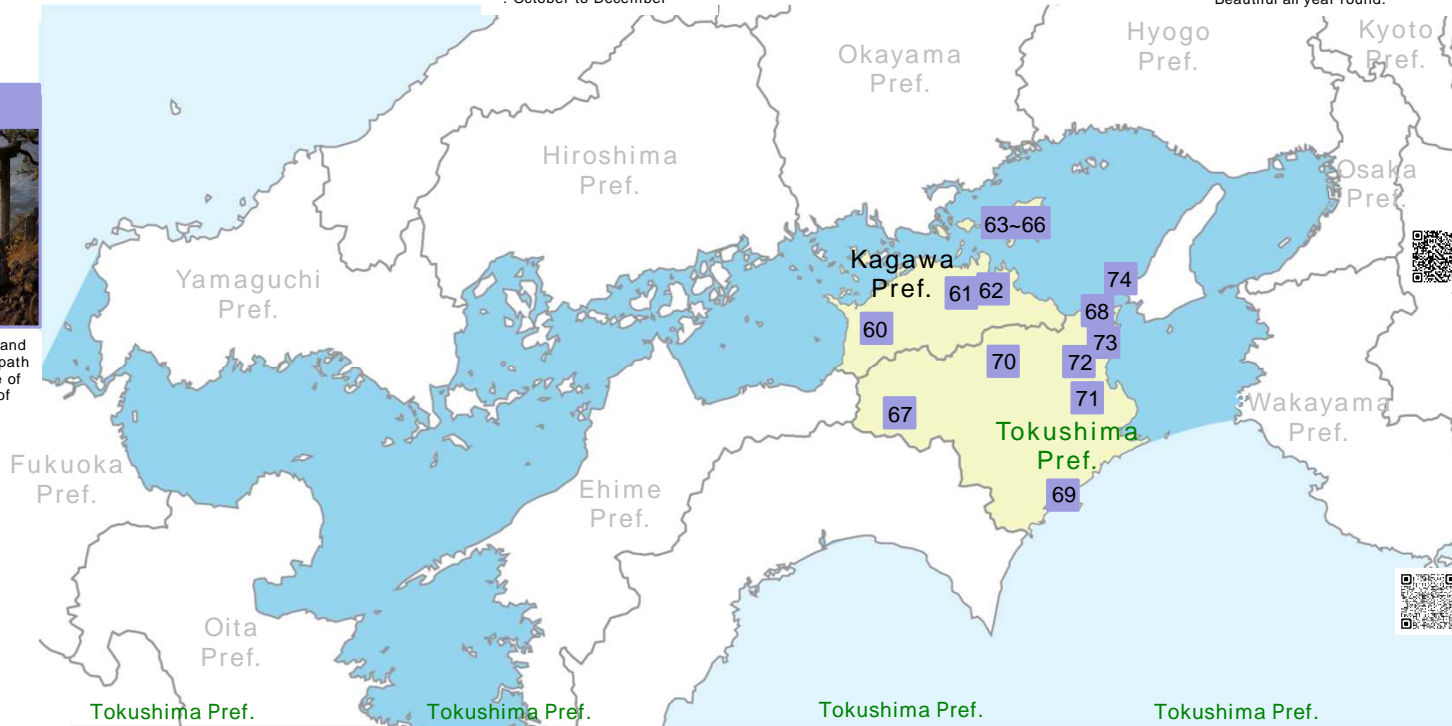

Tokushima Pref.

74. Naruto Whirlpools



The whirlpools can be viewed from either a sightseeing boat or from the Uzu-no-Michi walking path. The whirlpools are the biggest during the tides of spring and autumn.

Tokushima Pref.

73. Awa Jurobe Yashiki



Awa Ningyo Joruri (Tokushima-based Japanese puppet show) performances are held daily by local troupes.

Tokushima Pref.

72. Awa Odori Festival Hall



Here you can view the Awa Odori at the Awa Odori Hall, learn about history and culture at the museum, and experience the Awa Odori year round.

Tokushima Pref.

67. Kazurabashi Bridge



A bridge made out of mountain vines (weighing approximately 6 tons). Length: 45m, width: 2m, height above the water: 14m.

Tokushima Pref.

68. tsuka Museum of Art



Full-size ceramic reproductions of over 1,000 western masterpieces.
(The work images photographed a display work of Otsuka Museum of art.)

Tokushima Pref.

69. Tebajima Island



A fishing village with a nostalgic atmosphere.

Tokushima Pref.

70. Udatu Townscape



A historical cultural heritage site that showcases the prosperity of indigo merchants in the Edo period.

Tokushima Pref.

71. Omatsu Daigongen Shrine



Nicknamed "Nekogami-sama" ("cat god"), there are approximately 10,000 lucky cats offered to the shrine.



2. Local Gourmet (1)

(Wakayama Pref., Osaka Pref., Hyogo Pref., Okayama Pref.)

For details, please scan the QR code below each photo.



This section introduces local gourmet foods that can be enjoyed near the Setouchi.

Hyogo Pref.

9. Awaji Island Masu Salmon



Photo : Hyogo Pref.

Spring brand ingredients that represent Awaji Island. It is said by aquaculture experts that it is the "most delicious salmon and trout".



Hyogo Pref.

8. Local Sake and Himeji Oden

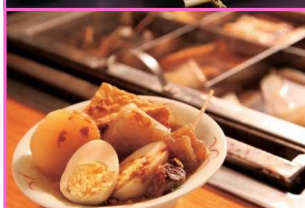

Himeji oden is eaten with ginger and soy sauce.



Hyogo Pref.

7. Akashi-yaki (Tamago-yaki)



Specialty food of Akashi City. The main ingredients are flour, low gluten wheat starch, eggs, and octopus, and it is sometimes referred to as "Tamago-yaki."



Hyogo Pref.

6. Sobameshi



Sobameshi is quite simply shredded yakisoba noodles and rice cooked on a hot plate together with cabbage, beef tendon and local sauce.



Hyogo Pref.

5. Kobe Beef



Japanese Black Cattle raised in Hyogo Prefecture are called Tajima Cattle, and Kobe beef has to clear conditions that are very strict even among Tajima Cattle.



Hyogo Pref.

4. Nada-Gogo Warehouse Opening



Photo : Nada Gogo Sake Brewing Association

Nada-Gogo is an area of five villages known as the largest sake producing region in Japan.
・ Warehouse opening
: January to early April



Hyogo Pref.

9. Awaji Island three-year torafugu pufferfish



Photo : Hyogo Pref.



1.5 to 2 times larger than the two-year products that are usually shipped in Japan. The tighter the meat, the more delicious it gets.

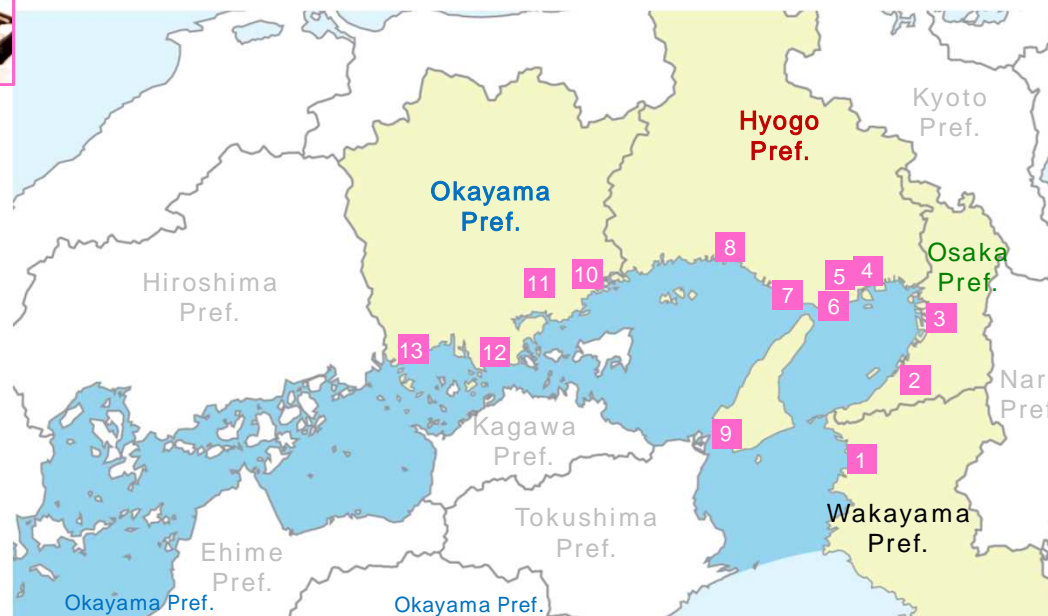

Osaka Pref.

3. Udon-Suki



"Udon suki" features udon noodles cooked in light-flavored broth and flavored with the umami from vegetables, seafood, and meat.



Osaka Pref.

2. Senshu Anago Tempura



Tempura made with conger eel from Osaka Bay, known among fishermen as "Senshu conger."



Best season: April to June

Okayama Pref.

10. Kakioko (Oyster Okonomiyaki)



Photo : Okayama Prefectural Tourism Federation

A unique okonomiyaki that allows visitors to enjoy the flavor of juicy oysters full of minerals from the Seto Inland Sea.



・ Oysters : October to May (seasonal early in the new year)

Okayama Pref.

11. Tasting Beer at the Kirin Brewery Okayama Factory



A tour where you can fully enjoy the charm of beer. You can also sample beer.



12. Tamano-ontamameshi



B-grade local gourmet food in Tamano City. Fried rice containing assorted grains and conger eel, with onsen tamago ("hot spring egg") on top. Seasoned with soy sauce and kabayaki sauce.



13. Kasaoka Ramen



A local gourmet dish in Kasaoka City. Kasaoka ramen is topped with soy sauce soup made from chicken stock, chashu from the parent chicken.



Wakayama Pref.

1. Wakayama - Kuradashi Mikan (Mandarins Fresh from Storehouses)



Fully ripe mandarins gathered in December are stored until they have a good balance between sweetness and sourness.





2. Local Gourmet (2)

(Hiroshima Pref., Yamaguchi Pref.,
Fukuoka Pref.)

For details, please scan the QR
code below each photo.



This section introduces local gourmet foods that can be enjoyed near the Setouchi.

Yamaguchi Pref.

22. Ube Ramen



This local ramen is characterized by the following three points:
1. Dark, cloudy pork bone broth
2. Strong pork bone aroma
3. Soft noodles
P.19-20 of the linked tourist brochure

Yamaguchi Pref.

23. Karato Ichiba
Ikiiki Bakan Gai



A lot of sushi, seafood bowls, and fried foods are sold at the sushi event that is held on weekends. Eating sushi while looking at the Kamon Straits is the best.

Yamaguchi Pref.

23. Whale dishes



Shimonoseki is the birthplace of modern whaling. Whale dishes are still popular in the area. There are restaurants where you can eat whale dishes in the City.

Yamaguchi Pref.

23. Kwarasoba



It is a specialty dish that represents Yamaguchi Prefecture. On the heated Japanese roof tiles, roast the cha-soba or beef, soak it in warm noodle soup and eat.

Yamaguchi Pref.

21. Road Station Shiosai market
Hofu • Hamo (pike conger)



Yamaguchi Prefecture, especially Hofu City, is one of Japan's leading producers of Hamo (pike conger). At Roadside Station, which is adjacent to the fish market, you can buy not only bone-cutting Hamo, but also original products such as kabayaki and Hamo burgers.
• Season: May to September

Yamaguchi Pref.

23. Shimonoseki-fuku (blowfish)



Shimonoseki-fuku is a regional brand recognized by Japan. The discerning eyes and established process of Shimonoseki craftsmen earned high quality and reputation.

Yamaguchi Pref.

20. Iwakuni Sushi



Pressed sushi traditionally made in Iwakuni City, Yamaguchi Prefecture. It is one of the foods eaten on celebratory days when people gather. You can use a mini wooden crate to make Iwakuni sushi for one person.

Hiroshima Pref.

19. Anagomeshi



Photo : Hiroshima Pref.

Specialty gourmet food that you can taste while sightseeing in Miyajima.
• Conger eel season : June to August

Hiroshima Pref.

18. Hiroshima-Okonomiyaki



Photo : Hiroshima Pref.

Hiroshima soul food enjoyed for its various ingredients and textures. The ingredients differ slightly by area, such as in Onomichi, Fuchu, and Mihara.

Hiroshima Pref.

18. Hiroshima Wagyu Beef



Photo : Hiroshima Pref.

It takes time and effort and is raised carefully. Hiroshima Wagyu Beef with a delicate and rich flavor.

Hiroshima Pref.

17. Kure Kaiji Curry



This curry reproduces the curry eaten on the ships of the Kure Maritime Self Defense Force.

Hiroshima Pref.

16. Saijosakaguradori -
Warehouse Opening

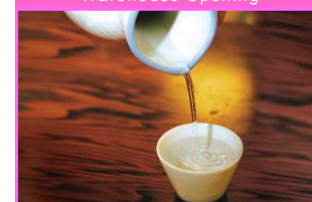

Known as a famous brewery, along with Nada and Fushimi, Akiyama.
• Warehouse opening : April
• Sake Festival : In early October

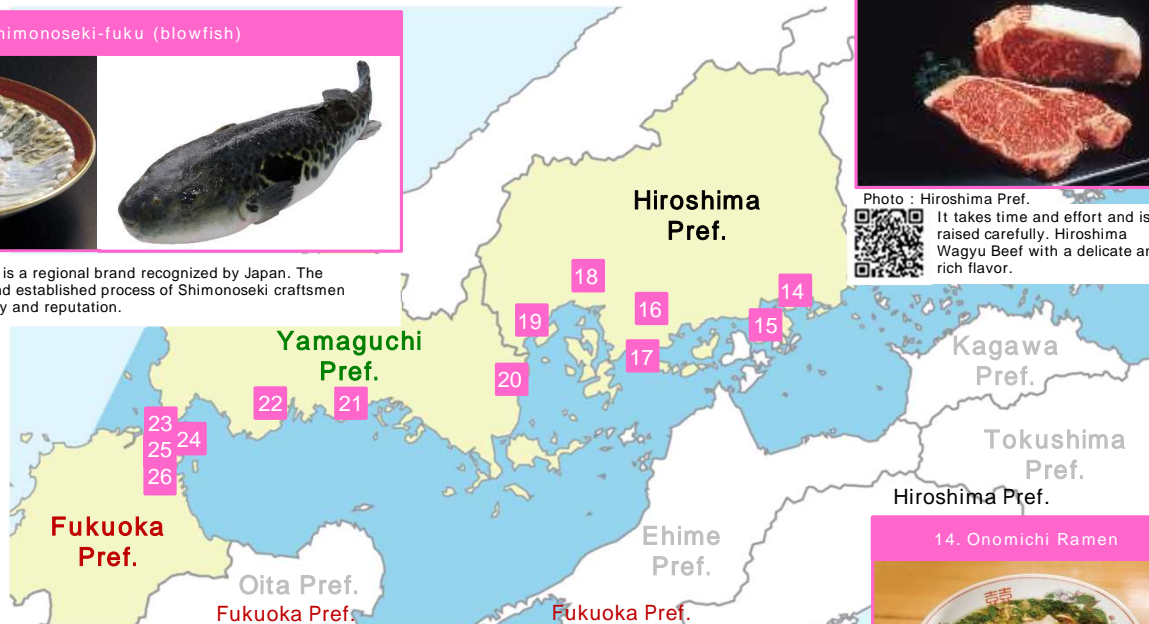

14. Onomichi Ramen

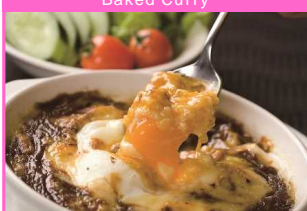

Photo : Hiroshima Pref.

Cheese soup with soy sauce flavored with pork back fat and chewy plain noodles. Onomichi style is green onions, char siu, and menma.

Fukuoka Pref.

24. MOJI Port Retro district •
Baked Curry



Local gourmet origin from MOJI Port. Curry over rice or butter rice, topped with eggs and cheese, and baked open.

25. Kyushu Mae Sushi



Sushi using fresh seafood was published in the Michelin Guide there is also a store that ranks first in Japan by the word-of-mouth site. Attention is high.

26. Fried Udon (Yakiudon)



Local gourmet originated in Kokura. It features elastic noodles made from dried noodles. Fry vegetables and pork ribs together and season with sauce or soy sauce.

Hiroshima Pref.

15. Suishin Yamane Honten
Brewery • Meiyo-Suishin Sake



A liquor described by Taikan Yokoyama, a master of Japanese painting, as "Suishin sake is one of art".



2. Local Gourmet (3)

(Oita Pref., Ehime Pref.,
Kagawa Pref., Tokushima Pref.)

For details, please scan the QR
code below each photo.



This section introduces local gourmet foods that can be enjoyed near the Setouchi.

Oita Pref.

29. Hyuga-don (Tuna)



Lean tuna flavored with a special sesame sauce and dressing containing soy sauce and sugar, and placed on top of a bowl of hot rice. Originally a meal eaten by fishermen.

Oita Pref.

30. Saiki Gomadashi (Sesame Dashi)



The seasoning made of grilled white-fleshed fish, sesame seed, soy sauce and etc., that has been familiar since 100 years ago in Saiki City, Oita Prefecture. It is often eaten with boiled udon noodles.

Ehime Pref.

31. Taimeshi



Photo : Uwajima City Tourist Products Association

Local food which is the fresh seabream on the rice with egg and special sauce.

Oita Pref.

28. Seki Saba (Mackerel) • Seki Aji (Horse Mackerel)



Several varieties of mackerels caught offshore from Saganoseki (Bungo Channel, Hoyo Strait) by members (fishermen) of the Saganoseki Branch of the Oita Fisheries Cooperative Association.

< Season >

• Seki Saba: October to March
• Seki Aji: March to October

Oita Pref.

27. Hell-steamed cuisine



Hell-steaming involves using the steam of a hot spring to steam ingredients.

Tokushima Pref.

40. Tokushima Ramen Noodles



A local ramen of Tokushima Prefecture, its unique feature is its soup which can be broadly divided into three colors white, brown (black), and yellow.

Tokushima Pref.

39. Kaizoku Cuisine



This hearty cooking style could come only from Tokushima, with its abundant marine products. Fish and shellfish are grilled whole and with flair.

Tokushima Pref.

38. Handa-Somen



Traditionally made somen noodles that are made in Tsurugi-cho (formerly Handa-cho). They are thicker than typical somen noodles and thinner than udon noodles.

Kagawa Pref.

37. Shodoshima Hand-Stretched Somen Noodles



Hand-Stretched Somen Noodles were first produced on Shodoshima Island about 400 years ago. Somen manufacturers on the island continue to use traditional materials and methods to this day.

Kagawa Pref.

37. Hishiodon Rice Bowl (Featuring Local Soy Sauce)



Photo : Shodoshima Olive Park

This dish has three required ingredients: soy sauce or moromi (unrefined soy sauce) produced in Soy Sauce Village; local ingredients such as seafood, vegetables and olives; and olives or tsukudani (foods preserved in soy sauce) served as a side dish.

Kagawa Pref.

36. Sanuki Udon noodles (Kagawa Pref. whole area)



Udon noodles are a specialty of Kagawa Prefecture, (formerly known as "Sanuki no Kuni"). The distinguishing characteristic of Sanuki Udon noodles is their firm, chewy texture.

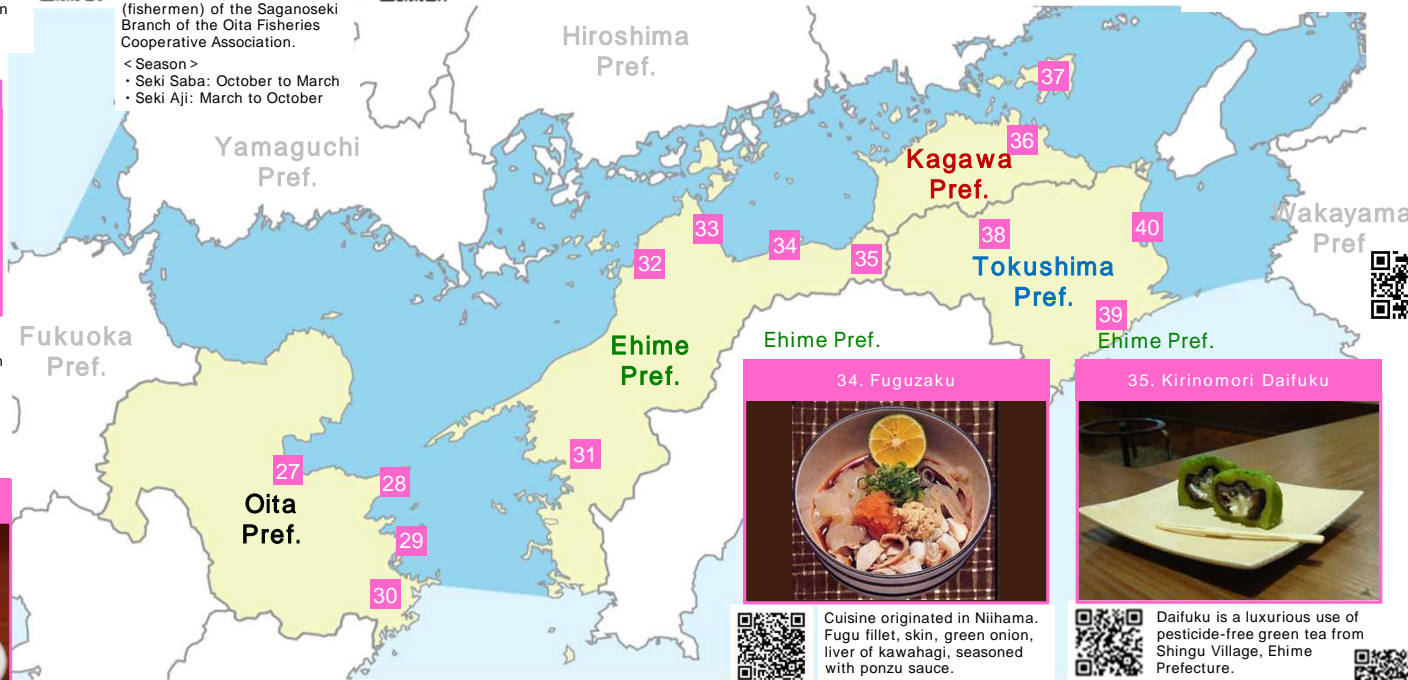

Ehime Pref.

31. Jako-ten



Local food from fresh hotarujako made into a paste and deep fried in oil.

Ehime Pref.

31. Tachiuomaki



A simple dish where fresh hairtail is separated into three pieces, and two pieces of meat are wrapped around a stick, which is then grilled over charcoal.

Ehime Pref.

32. Ehime mikan (Ehime Pref. Whole area)



Ehime mandarins are bathed in plenty of sunlight and sea breezes for the perfect balance of sweetness and sourness.

• Season

: December to February

Ehime Pref.

33. Imabari - Teppan-Yakitori



Meat is grilled by being fully pressed on an iron plate, without being skewered.



2. Sightseeing Experiences (1)

(Wakayama Pref., Osaka Pref.)

For details, please scan the QR code below each photo.



This section introduces sightseeing experiences that can be enjoyed near the Setouchi.

Osaka Pref.

8. Japanese Confectionery Making



Create traditional Sakai sweets (nerikiri). After making the sweets, eat them together with matcha tea.

Osaka Pref.

8. Knife Making



Experience knife sharpening and branding under the guidance of experienced craftspeople, and take home the finished knife.

Osaka Pref.

9. Cup Noodles Museum Ikeda, Osaka



An interactive food education museum where you can learn about the origin of instant ramen.

Osaka Pref.

8. Sakai Plaza of Rikyu and Akiko Chanoyu Culture Experience (Birthplace of Chanoyu culture : Sakai City)



Experience the charm of Sakai's history and culture through Sen no Rikyu and Yosano Akiko.

Osaka Pref.

7. Umizuri Park, Misaki-cho Michi-no-eki Totto Park Koshima



Umizuri Park. There is also an observation deck.

Wakayama Pref.

6. Tour of fortress ruins (Tomogashima)



Before the end of the war, it disappeared from the map, and ordinary people walk on the fortress island, which was not allowed to approach.

Wakayama Pref.

5. Wakayama Castle (with Period Costumes)



You can enjoy dressing experience of armor, peddler, lord, princess, samurai, ninja, etc.

Wakayama Pref.

4. Wakanoura (Marine Leisure) (Sea Kayaking Experience)



A kayak, which is rowed manually without using any motor, will allow you to directly experience the waves and the wind.

Wakayama Pref.

4. Wakanoura (Marine Leisure) (Dragnet Experience)

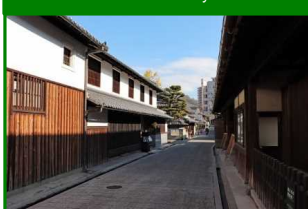

Photo : Wakayama Prefectural Tourism Federation Experience at the sandy beach of Japan heritage site "Wakanoura". You can also eat the fish that you catch.
• April to mid-October



Osaka Pref.

10. Sake Brewery Tour



A tour of Osaka's sake breweries, sustained by the abundant food resources of the area known as the "Kitchen of the Nation."

Wakayama Pref.

1. Adventure World



A theme park with the theme of interacting with various animals on land, sea, and air, and nature.

Wakayama Pref.

2. Koyasan (Training Experience)



Photo : Wakayama Prefectural Tourism Federation Experience the world of Daishisama. There is a sutra copy and Ajikan (meditation method that is handed down to the Shingon sect).

Wakayama Pref.

3. Experience of Lacquer Work



A valuable draw picture experience of "Makie", a typical technique of Kishu lacquer ware that originated in the Muromachi period.



2 . Sightseeing Experiences (2)

(Hyogo Pref., Okayama Pref.)

For details, please scan the QR code below each photo.



This section introduces sightseeing experiences that can be enjoyed near the Setouchi.

Okayama Pref.

16. Sand Road that Appears during Ebb Tide (Kuroshima Island)



The Kuroshima Venus Road, where three islands are connected to form a crescent shape, is a popular spot among couples in love

Okayama Pref.

15. Ceramics Experience (Sabukaze Ceramic & Pottery Workshop)



Several types of experience courses are available. In the Sabukaze-yaki course, use Sabukaze soil twisted and molded.

Hyogo Pref.

14. Small Knife Making



Small-knife making experience class. A course on how to use small knives that are shaped with a file, tempered, and then sharpened.

Hyogo Pref.

13. Zazen (Shoshazan Engyo-ji Temple)



A training experience for learning to improve the movements of the mind that tend to get scattered.

Hyogo Pref.

13. Shakyō (Shoshazan Engyo-ji Temple)



A training experience for learning to improve the movements of the mind that tend to get scattered.

Hyogo Pref.

13. Roof Tile Making



Experience guidance from a roof tile craftsman and Onishi who works on the ridge-end tile on the tower of Himeji Castle.

Okayama Pref.

17. Fruit Picking (Okayama orchards)



Eat as much freshly-picked fruit as you like in the fruit kingdom of Okayama.

Okayama Pref.

17. Fruit Harvesting Experience



Experience picking fruit such as strawberries, pears, and grapes that are grown on the farm. Popular among families with children.

Okayama Pref.

18. Public Art



In the vicinity of Uno Port, various public art installations can be found scattered around.

Photo: Beyond the Last Stop/ Atushi Ozawa Photo Keizo Kioku

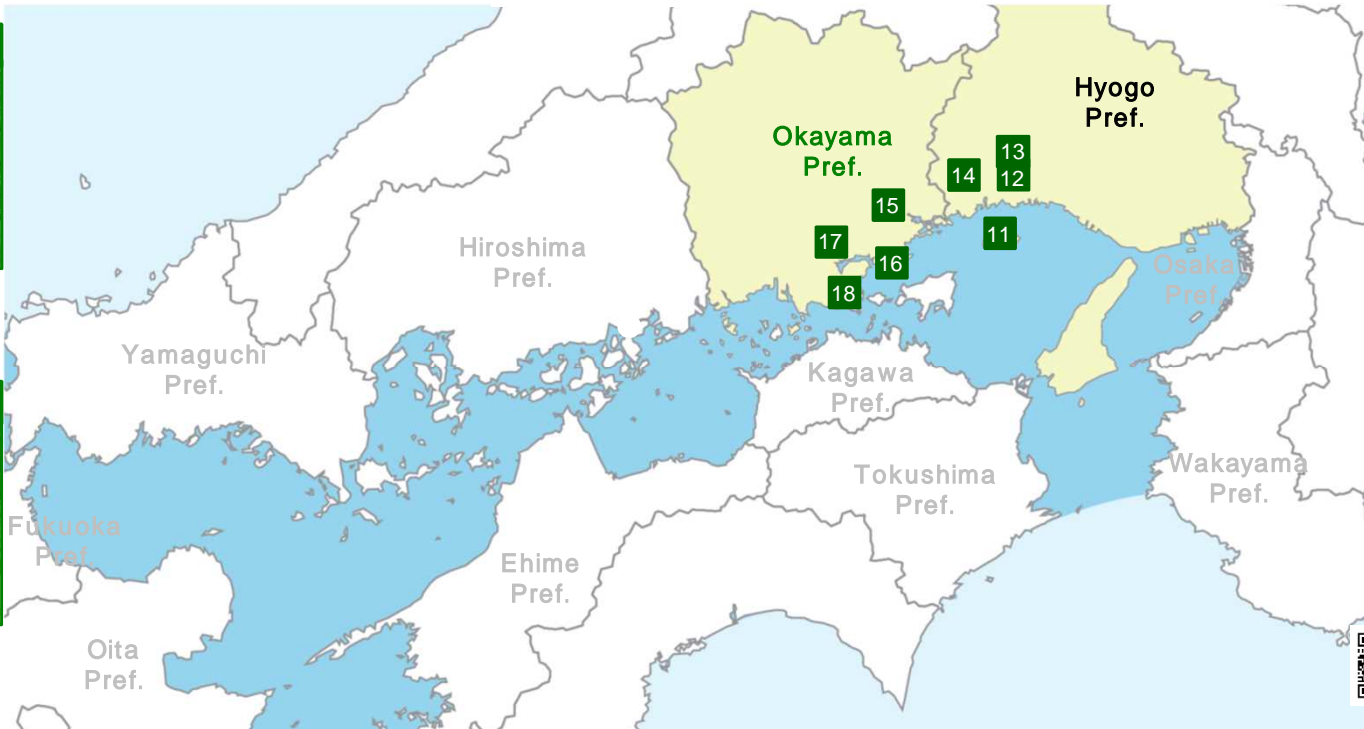

Hyogo Pref.

12. Kimono Experience



Walk around the castle in a yukata or kimono. Let yourself be transformed by a professional hair stylist and kimono dresser.

Hyogo Pref.

12. Japanese Confectionery



Experience the traditional culture nurtured at the foot of the castle town. With the guidance of craftsmen, we make dough and sweet bean paste for sweets.

Hyogo Pref.

11. Fishing Experience (Ieshima Islands)



Experience of full-scale bottom seine fishing. You can enjoy the feeling of a Setouchi fisherman.



2. Sightseeing Experiences (3)

(Hiroshima Pref., Yamaguchi Pref.,
Fukuoka Pref.)

For details, please scan the QR
code below each photo.



This section introduces sightseeing experiences that can be enjoyed near the Setouchi.

Yamaguchi Pref.

27. Fujigochi Chaen Tea Plantation



One of the largest tea plantations in western Japan. You can overlook the vast scenery from the observation deck.

Yamaguchi Pref.

26. Mitajiri Enden Memorial Industrial Park • Salt making experience



Experience at the Irihama type as it was at that time. You can experience the difficulty of people making salt at the time.

Hiroshima Pref.

25. Walk around in Heian Tsubo-shozuku Costume(Miyajima)



Experience walking around in the tsubo-shozuku costume of the Heian period.

Hiroshima Pref.

25. Climb Mt. Misen



Mt. Misen is the highest peak of Itsukushima (535m). There are 3 trails.

Hiroshima Pref.

24. Sea Fireflies-ETAJIMA WonderNight



An experience program where participants can observe sea fireflies, which inhabit only clear seas. Using specialized collection tools, participants personally collect the sea fireflies.
• Event Date: Around October

Hiroshima Pref.

23. SUP experience on a remote island in the Setouchi



SUP experience in the calm waters of the Setouchi. Beginners are welcome, the instructors kindly offer SUP classes to the small groups. Shoes and wetsuits as well as boards can be rented.
Best season : May to November

Yamaguchi Pref.

28. Karato Ichiba Ikiiki Bakan Gai



One of the most famous tourist markets in Japan. Ikiiki Bakan Gai held on weekends are crowded with domestic and foreign tourists.

Fukuoka Pref.

29. Walk through Moji Port retro district



This is a tourist spot lined with many retro buildings that retains a strong impression of the international trading port from the latter half of the Meiji period.



Hiroshima Pref.

25. Momiji Manju making



Experience baking Momiji Manju yourself. It can be enjoyed by families, adults and children.

Hiroshima Pref.

22. Interaction with Rabbits (Ohkunoshima)



It is said that many rabbits live on this island.
• Best season April to mid-May September to late October

Hiroshima Pref.

21. Cycling (Shimanami Kaido)



Photo : Hiroshima Pref.
A long-distance cycling route from Onomichi City in Hiroshima Prefecture to Imabari City in Ehime Prefecture. It is designated as the "National Cycle Route." It is also called the "sacred place for cyclists."

Hiroshima Pref.

19. Fishing Boats for Sightseeing (Onomichi)



The captain of the boat, who is familiar with the local sea, will guide visitors to a fishing spot.

Hiroshima Pref.

20. Walk around art (Ikuchijima)



Walk around while enjoying the strangely shaped artwork of the island-wide art museum scattered all over Ikuchijima.

Fukuoka Pref.

30. KITAKYUSHU MUSEUM OF NATURAL HISTORY & HUMAN HISTORY



The largest natural history and history museum in western Japan. The skeleton specimens of dinosaurs lined up in one hall are impressive. The historical materials are also substantial.

Fukuoka Pref.

31. Night view of Mt. Sarakura



Sarakurayama is one of the three major night views in Japan. From the mountaintop, you can enjoy a panoramic view of the City of Kitakyushu.

Fukuoka Pref.

32. Heiwadai Limestone Cave

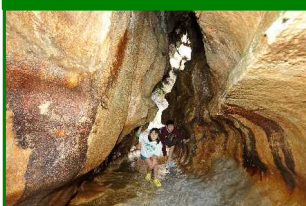

Designated as a Natural monument of Japan. The tourist cave can walk in the water with a water temperature of 14 °C.



2. Sightseeing Experiences (4)

(Oita Pref., Ehime Pref.,
Kagawa Pref., Tokushima Pref.)

For details, please scan the QR
code below each photo.



This section introduces sightseeing experiences that can be enjoyed near the Setouchi.

Oita Pref.



33. Hell-steamed cuisine
Kannawa (Beppu City)

QR code

Hell-steaming involves using the steam of a hot spring to steam ingredients.

Oita Pref.



34. Ceramics Experience
(Yufuincho)

QR code

Experience a motorized potter's wheel. Hand-kneading experiences are also available.

Oita Pref.



36. OLLE Walk
(nyujima Island)

A Kyushu version of the popular trekking course in Jeju Island, South Korea. Scenic walking around the outlying gourd-shaped island.

Ehime Pref.



37. Pearl Cultural Experience
Tour (Doi Pearls)

QR code

Experience the pearl-making process from nucleus insertion to pearl extraction, and make your own handmade pearl accessories.

Tokushima Pref.



49. Gourd Island Cruise

QR code

A 25-minute cruise around Gourd Island by sightseeing boat.

Tokushima Pref.



48. Awa Odori

QR code

A traditional performance art with a history of over 400 years, the Awa Odori is well known around the world. The Tokushima City Awa Odori is held from August 12th to 15th every year.

Tokushima Pref.



47. Indigo Dyeing Experience

QR code

Experience Tokushima's proud tradition of Awa indigo dyeing. Visitors can make their own original indigo-dyed items.

Okayama
Pref.

Hiroshima
Pref.

Oita Pref.



35. Swimming with Dolphins
(Tsukumi Dolphin Island)

QR code

An interactive facility dedicated to healing and contact between humans and dolphins.
• February to late December

Ehime Pref.



38. D go onsen

QR code

This hot spring is said to be the oldest in Japan and is even named in the Nihon Shoki (Chronicles of Japan), the second-oldest book of classical Japanese history.

Ehime Pref.



39. Cycling (Shimanami Kaido)

QR code

A long-distance cycling route from Imabari City in Ehime Prefecture to Onomichi City in Hiroshima Prefecture. It is designated as the "National Cycle Route." It is also called the "sacred place for cyclists."

Ehime Pref.



40. Zuio-ji Temple
• Zazen experience

QR code

A training experience for learning to improve the movements of the mind that tend to get scattered.

Tokushima Pref.



46. Naruto Whirlpools

QR code

The whirlpools can be viewed from either a sightseeing boat or from the Uzu-no-Michi walking path. The whirlpools are the biggest during the tides of spring and autumn.

Kagawa Pref.



45. Soy Sauce Brewery Tour

QR code

Soy sauce is an essential part of Japanese food culture. On Shodoshima Island, hard-working craftspeople still make soy sauce using wooden barrels.

Kagawa Pref.



43. Ferry and Art Walk
(Naoshima Island)

QR code

"Red Pumpkin" ©Yayoi Kusama, 2006 Naoshima Miyanoura Port Square

Stroll around this island of art, where the old-fashioned townscape and contemporary art exist in perfect harmony.

Kagawa Pref.



42. Seto Ohashi Bridge Sky Tour
(Yoshima Island)

Photo : Honshu-Shikoku Bridge Expressway Co. Ltd.

QR code

A tour guided by construction engineers who were involved in the construction of bridges including the Seto Ohashi Bridge. The top of the tower is 175 m above sea level.

Opening period: April to June, October, November (Fridays to Sundays, public holidays)

Kagawa Pref.



45. Mt. Goishi (Hiking)

QR code

The view of Uchinomi Bay and Harimanada Sea from the path leading to the shrine is one of the most beautiful scenes of the Setouchi.

Kagawa Pref.



45. Twenty-Four Eyes Movie Studio

QR code

The outdoor set used for the movie Twenty-Four Eyes still remains.

Kagawa Pref.



45. Kankakei hiking

QR code

Along the trail, you can see strange rock formations and natural vegetation up close.

Kagawa Pref.



44. Udon School • Sanuki Udon noodles

QR code

Experience making authentic handmade sanuki udon noodles. This 60 to 90 minute class includes rolling the dough, boiling the noodles and tasting your creation.



2. Reference: Contact Information



World Heritage Sites

No	Name	Place		Contact Information	Phone Number
1	Sacred Sites and Pilgrimage Routes in the Kii Mountain Range (Koyasan)	Ito-gun, Wakayama Pref.	Koya Town	Wakayama Prefecture World Heritage Council	+81-735-42-1044
2	Mozu-Furuichi Kofun Group	Osaka Pref.	Sakai City, Habikino City, Fujiidera City	Mozu Burial Mounds Visitor Center	+81-72-245-6682
3	Kinkaku-ji (Cultural Asset of the Ancient Capital Kyoto)	Kyoto, Kyoto Pref.	Kita-ku Kinkakuji Town	Rokuonji Office	+81-75-461-0013
4	Himeji Castle	Himeji City, Hyogo Pref.	Honmachi	Himeji Castle Management Office	+81-79-285-1146
5	Atomic Bomb Dome	Hiroshima, Hiroshima Pref.	Otemachi, Naka-ku	Hiroshima City Tourism Policy Department	+81-82-504-2767
6	Itsukushima Shrine	Hatsukaichi City, Hiroshima Pref.	Miyajima Town	Itsukushima Shrine Office	+81-829-44-2020
7	The Imperial Steel Works (Japan's Meiji Industrial Revolution: Iron and Steel, Shipbuilding and Coal Mining)	Kitakyushu, Fukuoka Pref.	Yahatahigashi district	Planning and Coordination Bureau General Affairs Coordination Department General Affairs Division	+81-93-582-2922

National Treasures(Building and Structure)

No	Name	Address		Phone Number
1	Ch h -ji Temple Main Hall	Ch h -ji Temple	689 Kami, Shimotsu-cho, Kainan-shi, Wakayama Pref.	+81-73-492-1030
	Ch h -ji Temple Tah t Pagoda			+81-73-492-1030
	Ch h -ji Daimon Gate			
2	Zenpuku-in Temple Shaka Hall	Zenpuku-in	271 Umeda, Shimotsu-cho, Kainan-shi, Wakayama Pref.	+81-73-492-2188
3	Kong Sanmai-in Temple Tah t Pagoda	Kongo sanmaiin	425 Koyasan, Koya-cho, Ito-gun, Wakayama Pref.	+81-736-56-3838
	Kong bu-ji Temple Fud Hall	Koyasan Reihokan	152 Koyasan, Koya-cho, Ito-gun, Wakayama Pref.	+81-736-56-2029
4	Negoro-ji Temple Tah t Pagoda	Negoro-ji Temple	2286 Negoro, Iwade City, Wakayama Pref.	+81-736-62-1144
5	Jigen-in Temple Tah t Pagoda	Jigen-in	626 Hineno, Izumisano, Osaka Pref.	+81-72-467-0092
6	K on-ji Temple Kannon Hall	K on-ji Temple	798 Kizumi, Kaizuka City, Osaka Pref.	+81-72-446-2360
7	Kanshin-ji Temple Golden Hall	Kanshin-ji Temple	475 Teramoto, Kawachinagano City, Osaka Pref.	+81-721-62-2134
8	Sakurai Shrine Worship Hall	Sakurai Shrine	645 Katakura, Minami-ku, Sakai City, Osaka Pref.	+81-72-297-0043
9	Sumiyoshi Taisha Main Hall	Sumiyoshi Taisha	2-9-89 Sumiyoshi, Sumiyoshi-ku, Osaka City, Osaka Pref.	+81-6-6672-0753
10	Byodo-in Hoodo (Phoenix Hall)	Phoenix Hall	116 Renge Uji, Uji City, Kyoto Pref.	+81-774-21-2861
11	Kiyomizu-dera Temple	Kiyomizu-dera Temple	1-294 Shimizu, Higashiyama-ku, Kyoto-shi, Kyoto Pref.	+81-75-551-1234
12	Ginkaku-ji (Higashiyama Jisho-ji Temple)	Ginkaku-ji	2 Ginkakuji-cho, Sakyo-ku, Kyoto-shi, Kyoto Pref.	+81-75-771-5725
13	Taisan-ji Temple Main Hall	Taisan-ji Temple	224, Zenkai, Itamigawa-cho, Nishi-ku, Kobe-shi, Hyogo Pref.	+81-78-976-6658
14	Ch k -ji Temple Main Hall	Ch k -ji Temple	609 Hata, Kato City, Hyogo Prefecture	+81-795-44-0733



2. Reference: Contact Information



No	Name		Address	Phone Number
15	J do-ji Temple Pure Land Hall (Amitabha Hall)	J do-ji Temple	2094 Joya-cho, Ono City, Hyogo Pref.	Kanki-in +81-794-62-4318 Hoji-in +81-794-62-2651
16	Kakurin-ji Temple Taishi Hall Kakurin-ji Temple Main Hall	Kakurin-ji Temple	424 Kitakami, Kakogawa-cho, Kakogawa-shi, Hyogo Pref.	+81-79-454-7053
17	Ichij -ji Temple Three-story Pagoda	Ichij -ji Temple	821-17 Sakamoto-cho, Kasai City, Hyogo Pref.	+81-790-48-2006
18	Former Shizutani School		784 Shizutani, Bizen City, Okayama Pref.	+81-869-67-1427
19	Kibitsu Shrine Main Hall and Hall of Worship	Kibitsu Shrine	931 Kibitsu, Kita-ku, Okayama City, Okayama Pref.	+81-86-287-4111
20	My -in Temple Five-story Pagoda	My -in Temple	1473 Kusado, Fukuyama City, Hiroshima Pref.	+81-84-951-1732
21	J do-ji Temple Tah t Pagoda J do-ji Temple Main Hal	J do-ji Temple	20-28 Higashikubo-cho, Onomichi City, Hiroshima Pref.	+81-848-37-2361
22	K jo-ji Temple Three-story Pagoda	K jo-ji Temple	57 Setoda, Setoda-cho, Onomichi City, Hiroshima Pref.	+81-845-27-3377
23	Fud -in Temple Golden Hall	Fud -in Temple	3-4-9 Ushidashinmachi, Higashi-ku, Hiroshima City, Hiroshima Pref.	+81-82-221-6923
24	Itsukushima Shrine	Main shrine	1-1 Miyajima-cho, Hatsukaichi-shi, Hiroshima	+81-829-44-2020
25	Rurik -ji Temple Five-story Pagoda	Rurik -ji Temple	7-1 Kouzan-cho, Yamaguchi City, Yamaguchi Pref.	+81-83-934-2810
26	K zan-ji Temple Buddha Hall	K zan-ji Temple	1-2-3 Chofu Kawabata, Shimonoseki City, Yamaguchi Pref.	+81-83-245-0258
27	Sumiyoshi Shrine Main Hal	Sumiyoshi Shrine	1-1-11 Ichinomiya Sumiyoshi, Shimonoseki City, Yamaguchi Pref.	+81-83-256-2656
28	Usa Jing Shrine Main Hall	Usa Jing	2859 Minamiusa, Usa City, Oita Pref.	+81-978-37-0001
29	Fuki-ji Temple Great Hall	Fuki-ji Temple	2395 Tashibufuki, Bungotakada City, Oita Pref.	+81-978-26-3189
30	Taisan-ji Temple Main Hall	Taishan-ji Temple	1730 Taizanji-cho, Matsuyama City, Ehime Pref.	+81-89-978-0329
31	Taih -ji Temple Main Hall	Taih -ji Temple	5-10-1 Minamiedo, Matsuyama City, Ehime Pref.	+81-89-922-6837
32	Ishite-ji Temple Ni mon Gate	Ishite-ji Temple	2-9-21 Ishite, Matsuyama City, Ehime Pref.	+81-89-977-0870
33	Motoyama-ji Temple Main Hall	Motoyama-ji Temple	1445 Motoyama Ko, Toyonaka-cho, Mitoyo-shi, Kagawa Pref.	+81-875-62-2007
34	Kandani Shrine Main Hall	Kandani Shrine	621 Kandani-cho, Sakaide City, Kagawa Pref.	+81-877-47-0770



2. Reference: Contact Information



National Treasures(Art and Craft)

No	Name	Address		Phone Number
1	Wooden statues of four seated Shint deities: Hayatama,Fusumi, Ketsumiko, and Kunitokotachi (Kumano Hayatama Taisha Shrine)	Kumano Hayatama Shrine	1 Shingu, Shingu City, Wakayama Pref.	+81-735-22-2533
2	Shrine treasures (Kumano Hayatama Taisha Shrine)	Kumano Hayatama Shrine	1 Shingu, Shingu City, Wakayama Pref.	+81-735-22-2533
3	Wooden Statue of 1,000-Armed Kannon / Wooden Bodhisattva Statue (Bodhisattvas Nikk and Gakk) (D j -ji Temple)	D j -ji Temple	1738 Kanemaki, Hidakagawa Town, Hidaka District, Wakayama Pref.	+81-738-22-0543
4	Silk Painting of the Heavenly Descent of the Amitabha and Buddhist Saints (Y shi Hachimank)	Yushi Hachimanko	Koyasan, Koya-cho, Ito-gun, Wakayama Pref.	+81-736-56-2029
5	Ikakeji-raden-kond s shiny portable shrine (Tomobuchi Hachiman Shrine)	Tomobuchi Hachiman Shrine	58 Nakatomobuchi, Kinokawa City, Wakayama Pref.	+81-736-79-0198
6	Wooden Statue of Seated Maitreya Buddha (Jison-in Temple)	Jison-in	832 Jisonin, Kudoyama-cho, Ito-gun, Wakayama Pref.	+81-736-54-2214
7	Wooden Statue of Seated Kannon with Wish-Fulfilling Jewel and Wheel (enshrined in the Golden Hall) (Kanshin-ji Temple)	Kanshin-ji Temple	475 Teramoto, Kawachinagano City, Osaka Pref.	+81-721-62-2134
8	Celadon Vase with Phoenix Handles (by Wan Sheng)(Kubos Memorial Museum of Arts, Izumi)	Kubos Memorial Museum of Arts	3-6-12 Uchida-cho, Izumi City, Osaka Pref.	+81-725-54-0001
9	Portable shrine with gilt bronze fittings and mother of pearl inlay on chiriji maki-e ground (Konda Hachimang Shrine)	Konda Hachimang Shrine	3-2-8 Konada, Habikino City, Osaka Pref.	+81-72-956-0635
10	Lacquered statue of Seated 1,000-Armed Kannon (enshrined in the Main Hall) (Fujii-dera Temple)	Fujii-dera Temple	1-16-21 Fujiidera, Fujiidera City, Osaka Pref.	+81-72-938-0005
11	Tablet (D my -ji Tenmangu)	D my -ji Tenmangu	1-16-40 Domyoji, Fujiidera City, Osaka Pref.	+81-72-953-2525
12	Fan-paper albums of the Lotus Sutra (98 pages) (Shitenn -ji Temple)	Shitenn -ji Temple	1-11-18 Shitennoji, Tennoji-ku, Osaka City, Osaka Pref.	+81-6-6771-0066
13	Silk Painting of Ox and herdboys(attributed to Li Di / (aka "Riding an ox")(Yamato Bunkakan)	The Museum Yamato Bunkakan	1-11-6 Gakuen Minami, Nara City, Nara Pref.	+81-742-45-0544
14	Tobi Seiji Pear-Shaped Vase (The Museum of Oriental Ceramics, Osaka)	The Museum of Oriental Ceramics, Osaka	1-1-26 Nakanoshima, Kita-ku, Osaka City, Osaka Pref.	+81-6-6223-0055
	Silk Painting of the Divinely inspired Reception of the Two Great Sutras(Fujita Museum)	Fujita Museum	10-32 Amijima-cho, Miyakojima-ku, Osaka-shi, Osaka Pref.	+81-6-6351-0582
15	"Landscape of the four seasons" (ink and color on paper with gold leaf background) (Amanosan Kong -ji Temple)	Amanosan Kong -ji Temple	996 Amano-cho, Kawachinagano City, Osaka Pref.	+81-721-52-2046
16	Wooden statue of a Seated Yakushi Nyorai (enshrined in the Main Hall) (Shishikutsu-ji Temple)	Shishikutsu-ji Temple	2387 Kisaichi, Katano City, Osaka Pref.	+81-72-891-6693
17	Portrait of Emperor Go-Toba <attributed to Fujiwara no Nobuzane> (Minase Jing Shrine)	Minase-jingu	3-10-24 Hirose, Shimamoto-cho, Mishima-gun, Osaka Pref.	+81-75-961-0078
18	Illustrated scroll	Kokawa-dera Temple	2787 Kokawa, Kinokawa City, Wakayama Pref.	+81-736-73-4830
19	Short sword <attributed to Sadamune (the celebrated Fushimi Sadamune) / Hon-a (Ka)> (Kurokawa Institute of Ancient Cultures)	Kurokawa Institute of Ancient Cultures	14-50 Kurakuensanban-cho, Nishinomiya City, Hyogo Pref.	+81-798-71-1205



2. Reference: Contact Information



No	Name	Address		Phone Number
20	Wooden statues of the Amida Nyorai Triad(enshrined at J do-ji Temple) (J do-ji Temple temple)	J do-ji Temple	2094 Kiyotani-cho, Ono City, Hyogo Pref.	Kanki-in +81-794-62-4318 Hoji-in +81-794-62-2651
21	Silk Painting of Prince Sh toku and Eminent Tendai Priests (Ichij -ji Temple)	Ichij -ji Temple	821-17 Sakamoto-cho, Kasai City, Hyogo Pref.	+81-790-48-2006
22	Long sword signed “Kagemitsu living in Osafune in Bizen Province “ by Sakon Shogen Nagamitsu (Hayashibara Museum of Art)	Hayashibara Museum of Art	2-7-15 Marunouchi, Kita-ku, Okayama City, Okayama Pref.	+81-86-223-1733
23	Akagawa Odoshi Yoroi (red leather armor with helmet and pauldrons) (Okayama Prefectural Museum)	Okayama Prefectural Museum	1-5 Korakuen, Kita-ku, Okayama City, Okayama Pref.	+81-86-272-1149
24	Long sword signed “Unmarked Ichimonji (Sanchomo)” (Bizen Osafune Sword Village Bizen Osafune Sword Museum)	Bizen Osafune Sword Village Bizen Osafune Sword Museum	966, Osafunechoosafune, Setouchi-shi, Okayama Pref.	+81-86-966-7767
25	Tachi longsword <by Kunimune> (Fukuyama Museum of Art)	Fukuyama Museum of Art	2-4-3 Nishimachi, Fukuyama City, Hiroshima Pref.	+81-84-932-2345
26	Silk Painting of the bodhisattva Fugen Enmei (Jik -ji Temple)	Jik -ji Temple	9-2 Nishitsuchido-cho, Onomichi City, Hiroshima Pref.	+81-848-23-2411
27	Heike N ky (Itsukushima Shrine)	Itsukushima Shrine	1-1 Miyajima-cho, Hatsukaichi-shi, Hiroshima Pref.	+81-829-44-2020
28	Tachi longsword <by Tametsugu (Kitsunegasaki)> (Kikkawa Archives)	Kikkawa Historical Museum	2-7-3 Yokoyama, Iwakuni City, Yamaguchi Pref. +81-	+81-827-41-1010
29	Cast Iron Treasure Pagoda (with crystal five-ringed tower)(Amida-ji Temple)	Amida-ji Temple	1869 Mure, Hofu City, Yamaguchi Pref.	+81-835-38-0839
30	Short sword with chrysanthemum ornamentation (kikuzukuri koshigatana; unsigned but attributed to Taima)(Mohri Museum)	Mohri Museum	1-15-1 Tatara, Hofu City, Yamaguchi Pref.	+81-835-22-0001
	Ink wash painting “Landscapes of Four Seasons” <by Sesshu> (Mohri Museum)	Mohri Museum	1-15-1 Tatara, Hofu City, Yamaguchi Pref.	+81-835-22-0001
31	Sword with an inscription in gold inlay by Honami Kotoku “Hasebe Kunishige Honami” (Heshikiri Hasebe) / Kuroda Chikuzen no Kami> (Fukuoka City Museum)	Fukuoka City Museum	3-1-1 Momochihama, Sawara-ku, Fukuoka City, Fukuoka Pref.	+81-92-845-5011
32	Painting “Zhou Maoshu Admiring Lotuses” <by Kan Masanobu> (Kyushu National Museum)	Kyushu National Museum	4-7-2 Ishizaka, Dazaifu City, Fukuoka Pref.	+81-92-918-2807
33	Short sword <by Yoshimitsu> with mounting (Tachibana Museum Yanagawa)	Tachibana Museum	1 Shinhokamachi, Yanagawa City, Fukuoka Pref.	+81-944-77-7888
34	Usuki Cliff Buddhas (Usuki City)	Usuki City	804-1 Fukata, Usuki City, Oita Prefecture	+81-972-65-3300
35	Akaito Odoshi Yoroi (armor laced with red thread, with pauldrons) (yamazumi Shrine)	yamazumi Shrine	3327 Miyaura, Omishima-cho, Imabari City, Ehime Pref.	+81-897-82-0032
36	Gold and bronze khakkhara (Zents -ji Temple)	Zentsu-ji Temple	3-3-1 Zentsuji-cho, Zentsuji City, Kagawa Pref.	+81-877-62-0111



2. Reference: Contact Information



Sightseeing Experiences

No	Name	Place		Contact Information	Phone Number
1	Adventure World	Shirahama Town, Wakayama Pref.		Adventure world	+81-570-06-4481
2	Koyasan(Training Experience)	Ito-gun, Wakayama Pref.	Koyasan	Shakyou : Koyasan Daishi Church Sutras : Koyasan Daishi Church Ajikan : S honzankong buji(Faculty of Education)	+81-736-56-2015 +81-736-56-2015 +81-736-56-2014
3	Experience of Lacquer work	Kainan City, Wakayama Pref.		Kishu Lacquerware Traditional Industry Hall	+81-73-482-0322
4	Wakanoura (Marine Leisure) (Dragnet Experience)	Wakayama City, Wakayama Pref.	Wakanoura	Wakanoura Tourism Association	+81-73-444-4349
	Wakanoura (Marine Leisure) (Sea Kayaking Experience)	Wakayama City, Wakayama Pref.	Wakanoura	Wakanoura Tourism Association	+81-73-444-4349
5	Wakayama Castle(with Period Costumes)	Wakayama City, Wakayama Pref.	Wakayama Castle	Wakayama Castle Tourist Information Center	+81-73-435-1185
6	Tour of Fortress Ruins(Tomogashima)	Wakayama City, Wakayama Pref.	Tomogashima	Wakayama City Tourist Association	+81-73-433-8118
7	Umizuri Park, Misaki-cho Michi-no-eki Totto Park Koshima	Misaki-cho, Sennan-gun, Osaka Pref.	Sea fishing park, roadside station	Misaki-cho sea fishing park • Totto Park Kojima	+81-72-447-5126
8	Sakai Plaza of Rikyu and Akiko Chanoyu Culture Experience (Birthplace of Chanoyu culture : Sakai City)	Sakai City, Osaka Pref.		Sakai Plaza of Rikyu and Akiko	+81-72-260-4386
	Japanese Confectionery Making(Sakai City)	Sakai City, Osaka Pref.		Sakai Tourism and Convention Association	+81-72-233-5258
	Knife Making(Sakai City)	Sakai City, Osaka Pref.		Sakai Tourism and Convention Association	+81-72-233-5258
9	Cup Noodles Museum Ikeda, Osaka	Ikeda City, Osaka Pref.		CUPNOODLES MUSEUM Osaka Ikeda	+81-72-752-3484
10	Sake Brewery Tour	Izumisano City, Osaka Pref. Katano City, Osaka Pref. Kishiwada City, Osaka Pref. Kawachinagano City, Osaka Pref. Katano City, Osaka Pref.		Kitashouji Syuzouten Daimon Syuzou Isaka sake brewing place Saijo Joint Stock Company Yamano Syuzou	+81-72-468-0850 +81-72-891-0353 +81-72-479-0074 +81-721-55-1101 +81-72-891-1046



2. Reference: Contact Information



No	Name	Place		Contact Information	Phone Number
11	Fishing Experience(Ieshima Islands)	Himeji City, Hyogo Pref.	Ieshima Islands	Ieshima tourism business Union	+81-79-325-8777
12	Japanese Confectionery(Himeji City)	Himeji City, Hyogo Pref.		Himeji City Tourist Information Center	+81-79-287-0003
	Kimono Experience(Himeji City)	Himeji City, Hyogo Pref.		Himeji City Tourist Information Center	+81-79-287-0003
	Roof Tile Making(Himeji City)	Himeji City, Hyogo Pref.		Himeji City Tourist Information Center	+81-79-287-0003
13	Sutra Copying (Shoshazan Engyo-ji Temple)	Himeji City, Hyogo Pref.		Shoshazan Engyoji Temple Honbo	+81-79-266-3327
	Zazen (Shoshazan Engyo-ji Temple)	Himeji City, Hyogo Pref.		Shoshazan Engyoji Temple Honbo	+81-79-266-3327
14	Small Knife Making(Aioi City)	Aioi City, Hyogo Pref.		Swordsmith Hayamitsu Kikyo Factory	+81-90-8358-4748
15	Ceramics Experience(Sabukaze Ceramic & Pottery Workshop)	Setouchi City, Okayama Pref.		Sabukaze pottery center	+81-869-34-5680
16	Sand Road that Appears during Ebb Tide (Kuroshima Island)	Setouchi City, Okayama Pref.	Kuroshima	Setouchi City Tourism Association	+81-869-34-9500
17	Fruit Picking (Okayama orchards)	Okayama Pref.	Okayama Pref. Whole area	Okayama Prefectural Tourism Federation	+81-86-233-1802
	Fruit Harvesting Experience	Okayama Pref.	Okayama Pref. Whole area	Okayama Prefectural Tourism Federation	+81-86-233-1802
18	Public Art	Tmano City, Okayama Pref.		Tamano Tourist Information Center	+81-863-21-3546
19	Fishing Boats for Sightseeing (Onomichi)	Onomichi City, Hiroshima Pref.		Onomichi Tourism Association	+81-848-36-5495



2. Reference: Contact Information



No	Name	Place		Contact Information	Phone Number
20	Walk Around Art(Ikuchijima)	Onomichi City, Hiroshima Pref.	Ikuchijima	Onomichi Tourism Association	+81-848-36-5495
21	Cycling (Shimanami Kaido)	Onomichi,Hiroshima Pref ~ Imabari,Ehime Pref.	Setouchi Shimanami Kaido	Imabari region Tourism Association	+81-898-22-0909
22	Interaction with Rabbits(Ohkunoshima)	Tkehara City,Hiroshima Pref.	Ohkunoshima	Takehara City Tourist Association	+81-846-22-4331
23	SUP experience on a remote island in the Setouchi	Akitsucho kazahaya, Higashihiroshima City, Hiroshima Pref.	Oshibajima	Y51	+81-846-45-6251
24	Sea Firefly Etajima Wonder Night	Etajima City, Hiroshima Pref.	Etajima	Etajima City Tourism Association	+81-823-42-4871
25	Climb Mt. Misen	Hatsukaichi City, Hiroshima Pref.	Miyajima	Miyajima Tourism Association	+81-829-44-2011
	Momiji Manju making	Hatsukaichi City, Hiroshima Pref.	Miyajima	Miyajima Tourism Association	+81-829-44-2011
	Walk around in Heian Tsubo-shozuku Costume(Miyajima)	Hatsukaichi City, Hiroshima Pref.	Miyajima	Miyajima Tourism Association	+81-829-44-2011
26	Mitajiri Enden Memorial Industrial Park・Salt making experience	Hofu City, Yamaguchi Pref.		Mitajiri Enden Memorial Industrial Park	+81-835-25-3510
	Hosho-an admission (with green tea and Japanese sweets)	Hofu City, Yamaguchi Pref.		Tenmangu Shrine	+81-835-23-7700
	Rosary bracelet making at Kokubunji Temple	Hofu City, Yamaguchi Pref.		SuouKokubunji Temple	+81-835-22-0996
	Heian costume experience (Eiun-so)	Hofu City, Yamaguchi Pref.		Eiun-so	+81-835-23-7276
	Tour of the only sake brewery in Hofu (Takeuchi Sake Brewery)	Hofu City, Yamaguchi Pref.		Takeuchi Sake Brewery	+81-835-22-0211
27	Fujigochi Chaen Tea Plantation	Ube City, Yamaguchi Pref.		Ube City Agricultural Promotion Division	+81-836-34-8564
28	Karato Ichiba Ikiiki Bakan Gai (sushi event)	Shimonoseki City, Yamaguchi Pref.	Karato Market	Shimonoseki Tourism Convention Association	+81-83-223-1144
29	Walk through MOJI Port retro district	Kitakyushu, Fukuoka Pref.	Moji Port	Mojiko Retro General Information	+81-93-321-4151
30	KITAKYUSHU MUSEUM OF NATURAL HISTORY & HUMAN HISTORY	Kitakyushu, Fukuoka Pref.		KITAKYUSHU MUSEUM OF NATURAL HISTORY & HUMAN HISTORY	+81-93-681-1011
31	Night view of Mt. Sarakura	Kitakyushu, Fukuoka Pref.	Mt. Sarakurayama	Kitakyushu Comprehensive Tourist information center	+81-93-541-4189
32	Heiwadai Limestone Cave	Kitakyushu, Fukuoka Pref.	Hiraodai	Kitakyushu Comprehensive Tourist information center	+81-93-541-4189
33	Hell-steamed Cuisine Kannawa (Beppu City)	Beppu City, Oita Pref.		Jigoku Steaming Workshop	+81-977-66-3775
34	Ceramics Experience (Yufuin-cho)	Yufu City, Oita Pref.		Yufu City Yufuin Promotion Bureau Regional Promotion Division	+81-977-84-3111
35	Swimming with Dolphins (Tsukumi Dolphin Island)	Tsukumi City, Oita Pref.	Tsukumi Dolphin Island	Tsukumi City Tourism Association	+81-972-82-9521
36	OLLE Walk(nyujima Island)	Saiki City, Oita Pref.	nyujima Island	Saiki City Tourist Information Center	+81-972-23-3400



2. Reference: Contact Information



No	Name	Place		Contact Information	Phone Number
37	Pearl Cultural Experience Tour (Doi Pearls)	Uwajima City, Ehime Pref.	Miura Nishi	Doi Pearl Limited company	+81-895-29-0011
38	D go Onsen	Matsuyama City, Ehime Pref.	D go Onsen	Dogo Onsen Consortium	+81-89-921-5141
39	Cycling (Shimanami Kaido)	Imabari, Ehime Pref. ~ Onomichi, Hiroshima Pref.	Setouchi Shimanami Kaido	Imabari City Hall	+81-898-32-5200
40	Zuio-ji Temple • Zazen experience	Niihama, Ehime Pref.		Zuio-ji Temple	+81-897-41-6563
41	Kirinomori • Tea Festival	Shingu-cho, Shikoku Chuo City, Ehime Pref.	Kirinomori	Shikoku Chuo City Tourism Association	+81-896-77-5003
42	Seto Ohashi Sky Tour (Yoshima Island)	Sakaide City, Kagawa Pref.	Yoshima	Honshu-Shikoku Bridge Expressway	+81-78-291-1033
43	Ferry and Art Walk (Naoshima Island)	Naoshima-cho, Kagawa Pref.	Naoshima	Naoshima-cho Tourism Association	+81-87-892-2299
44	Udon School • Sanuki Udon noodles	Kagawa Pref.		Kotohira-cho Tourist Association "Kagawa • Konpira Tourist Information Center"	+81-877-75-3500
45	Kankakei Hiking	Shodoshima-cho, Shodoshima-gun, Kagawa Pref.	Kankakei	Shodoshima-cho Tourism Association	+81-879-82-1775
	Twenty-Four Eyes Movie Studio	Shodoshima-cho, Shodoshima-gun, Kagawa Pref.	Twenty-Four Eyes Movie Studio	Shodoshima-cho Tourism Association	+81-879-82-1775
	Mt. Goishi (Hiking)	Shodoshima-cho, Shodoshima-gun, Kagawa Pref.	Mt. Goishi	Shodoshima-cho Tourism Association	+81-879-82-1775
	Soy Sauce Warehouse Tour	Shodoshima-cho, Shodoshima-gun, Kagawa Pref.		Shodoshima-cho Tourism Association	+81-879-82-1775
46	Naruto Whirlpools	Naruto City, Tokushima Pref.	Naruto Strait	Naruto City Uzushio Tourism Association	+81-88-684-1731
47	Indigo Dyeing Experience	Aizumi-cho, Itano-gun, Tokushima Pref.	Ai-no-yakata	Aizumi-cho Historical Museum	+81-88-692-6317
48	Awa Odori	Tokushima City, Tokushima Pref.		Tokushima City Economic Department Promotion Division	+81-88-621-5232
49	Gourd Island Cruise	Minamiuchi Town, Tokushima City, Tokushima Prefecture	Ryogoku Bridge Kitazume boat Platform	NPO Shinmachi River Protection Association	+8190-3783-2084



3 . Information about Setouchi

Introducing navigation regulations and major ports in the Setouchi.

Setouchi Sea Navigation Restrictions



3 . Setouchi Sea Navigation Restrictions



- The Setouchi Sea has four Compulsory Pilotage Areas: Osaka Bay Pilotage Area, Bisan Seto Pilotage Area, Kurushima Pilotage Area, and Kanmon Pilotage Area.
Refers to following pages for information on the standards for each pilotage area's routes and pilot boarding requirements.
- In other areas, it is not compulsory but recommended to have a pilot on-board.



Inside the Compulsory Pilotage Areas:

- ❑ Vessels of length 50m or more must follow the demarcated routes when traversing areas.
(See the following pages for each demarcated routes).
- ❑ Vessels transverse the demarcated routes shall cross as quickly as possible at an angle as close to a right angle as possible to the route.
(However, vessels shall not navigate across in transverse-prohibited-areas.)
- ❑ Vessels shall not anchor (including mooring to another vessel at anchor) in the demarcated routes.

Source : Material for safe navigation of Japan coasts,
Japan VTS (navigation guide)



Osaka Bay Pilotage Area



Osaka-Kaikyo Route

Route length : approx. 3.8 nautical miles
 Narrowest Width : about 1500m
 Speed of tide : 7 knots at the strongest (13 km/h)
 Regulated Vessels : Vessels of 10,000 gross tons or more

Bisan Seto Pilotage Area

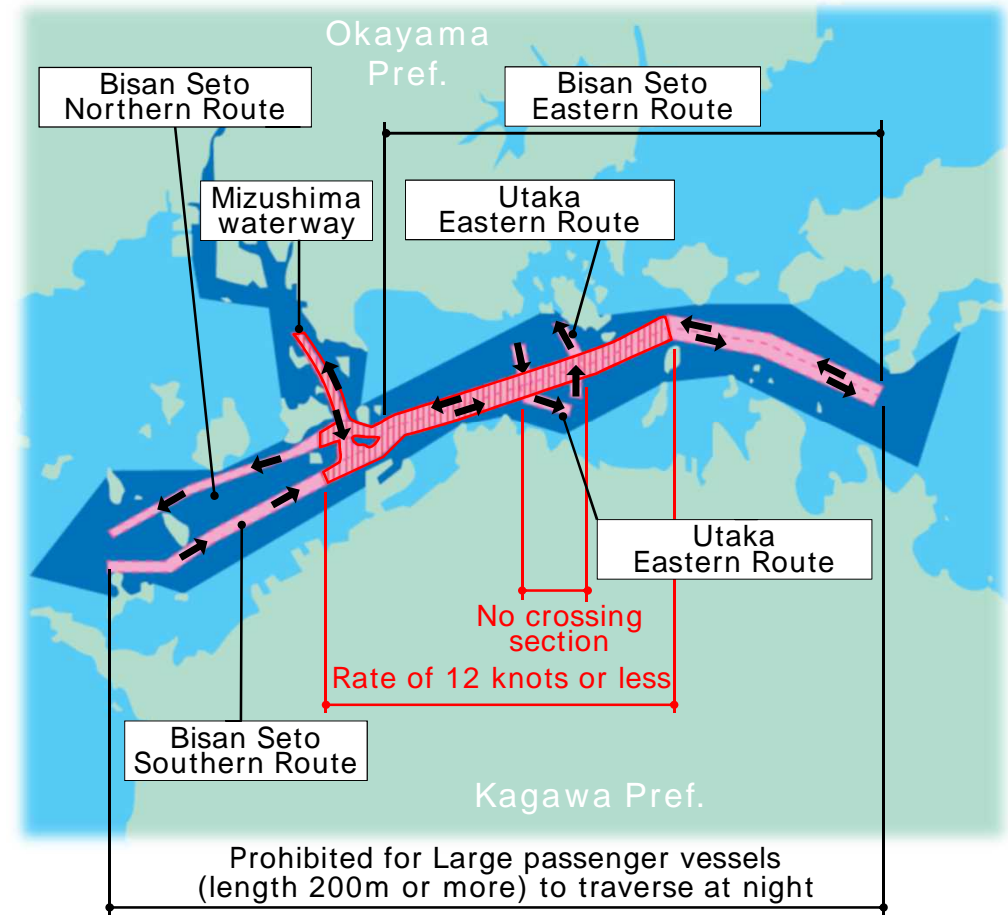

Bisan Seto East Route

Route length : approx. 20.1 nautical miles
 Narrowest Width : about 1400m
 Speed of tidal current : 3.4 knots at maximum strength (6.3 km/h)
 Regulated Vessels : Vessels of 10,000 gross tons or more

According to the The Pilotage Law, regulated vessels navigating in the Compulsory Pilotage Area are required to have a pilot on board.



Kurushima Pilotage Area

Kurushima-kaikyo Route
(when flowing toward the South)

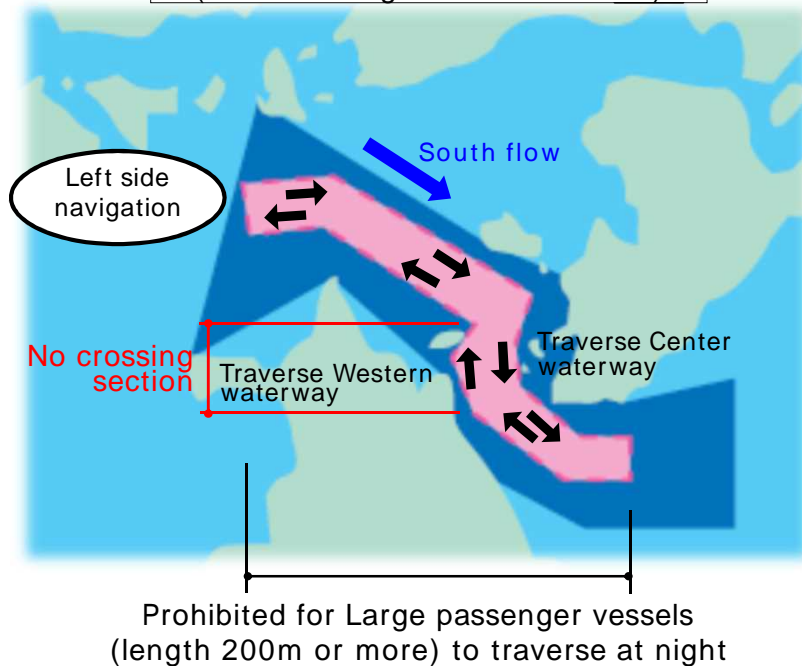

- When traveling during countercurrents, travel at a tide velocity of +4 knots or more.

Kurushima-kaikyo Route
(when flowing toward the North)

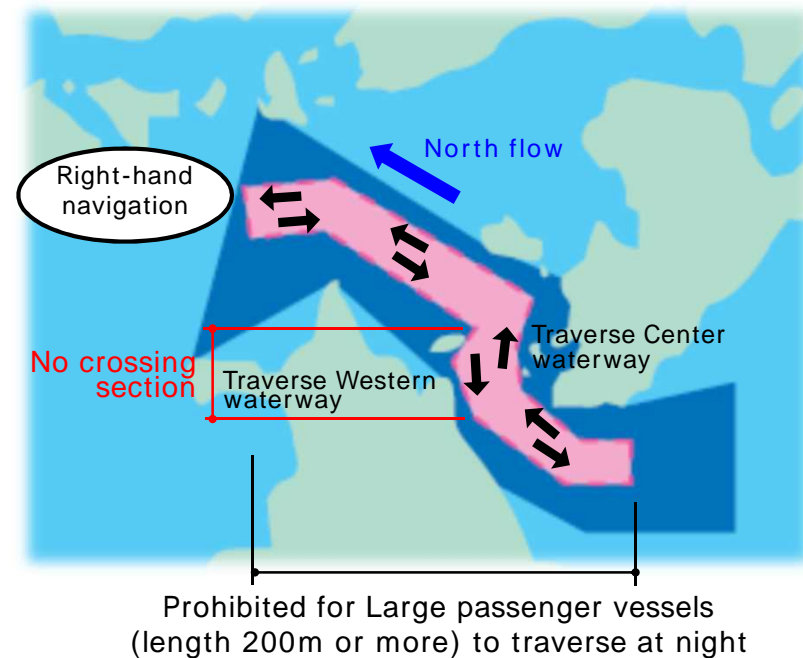

- When traveling during countercurrents, travel at a tide velocity of +4 knots or more.

OKurushima-kaikyo route

Route length	: Approximately 8.3 nautical miles
Narrowest Width	: approx. 400m
Speed of tide	: 10 knots at the strongest (18.5 km/h)
Regulated Vessels	: Vessels of 10,000 gross tons or more

According to the The Pilotage Law, regulated vessels navigating in the Compulsory Pilotage Area are required to have a pilot on board.



Kanmon Pilotage Area

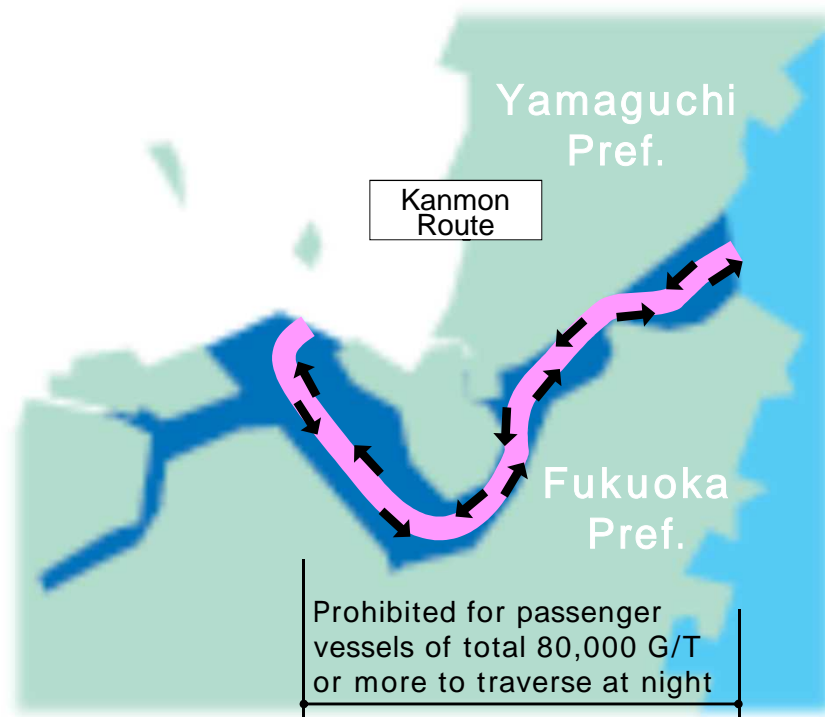

OKanmon route

- Route length : about 15 nautical miles
- Narrowest Width : Approximately 500m
- Speed of tidal current : 9 knots at the strongest (17 km/h)
- Regulated Vessels :
 - Vessels of 10,000 gross tons or more (for ships navigating via the Kanmon Route)
 - Vessels of 3,000-10,000 gross tons (for ships navigating besides the Kanmon Route)
 - Vessels under 3,000 gross tons which are loaded with hazardous materials

According to the The Pilotage Law, regulated vessels navigating in the Compulsory Pilotage Area are required to have a pilot on board.



Setouchi Cruise Ship Reception Wharf

Principal Ports of the Setouchi

Major offshore anchorage areas in the Setouchi



3. Setouchi Cruise Ship Reception Wharf



Tonnage limits for vessels entering the port

● 50,000 tons or less class

● 50,000-100,000 tons class

● 100,000 tons or more class

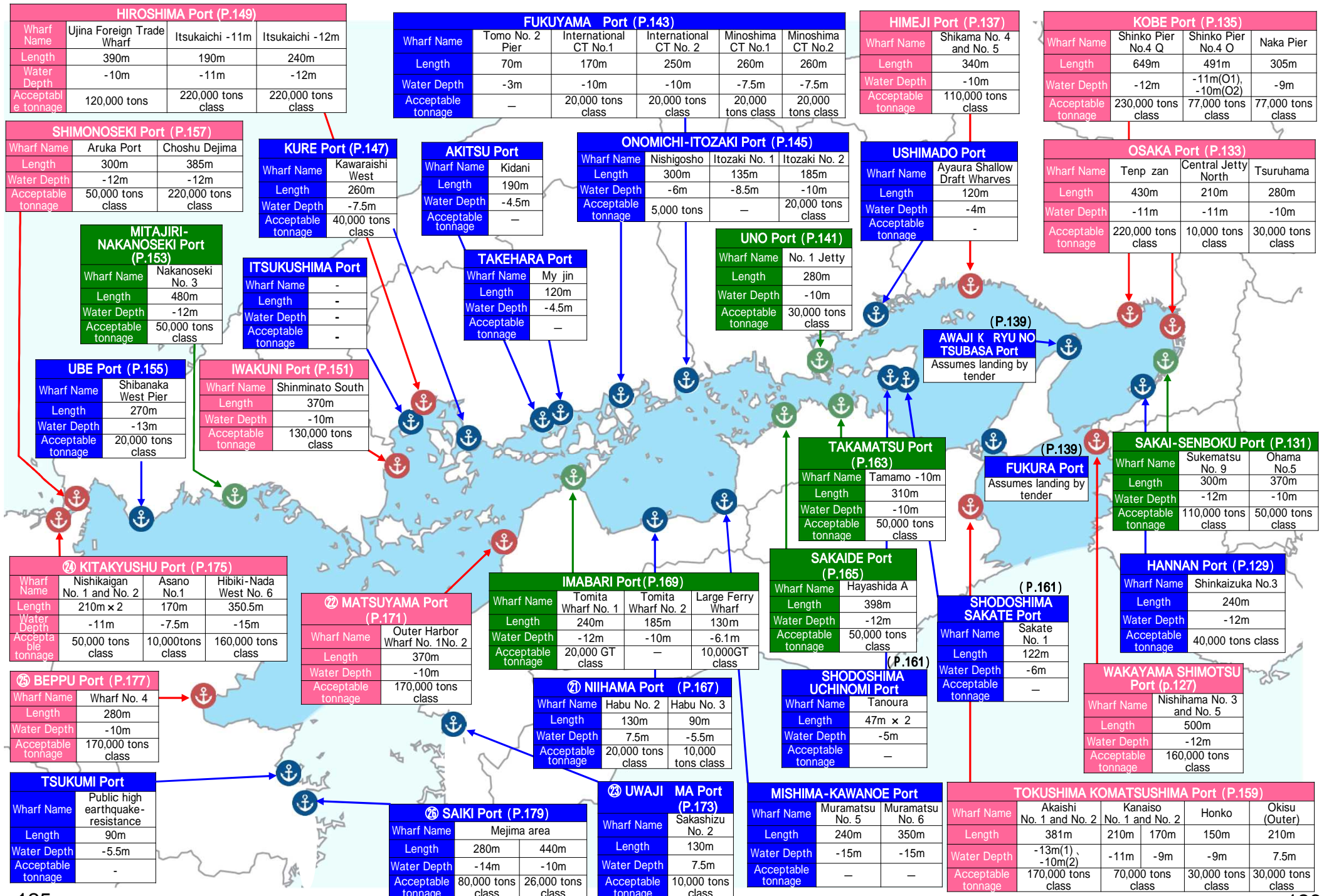

WAKAYAMA
SHIMOTSU Port

【Contact】

Harbor and Airport Promotion Division,
Wakayama Prefectural Government
(Department of Prefectural Land Maintenance)
e0824001@pref.wakayama.lg.jp



Wakayama Shimotsu Port is located in northwestern Wakayama Prefecture. The bay extends across a wide area of cities of Wakayama, Kainan, and Arida. It is a logistics base for raw materials and products for several leading companies in industries such as steel and petroleum refining. Wakayama Shimotsu Port is divided into five Port Wards. From north to south, these are Wakayama Hokko Ward, Wakayama Minato Ward, Wakaura / Kainan Minato Ward, Shimotsu Minato Ward, and Arida Minato Ward. The local area also features tourist attractions such as Mount Koyasan (a World Heritage Site), Wakayama Castle, and Wakayama Marina City.

Wharf	Nishihama Wharf No. 3	Nishihama Wharf No. 5 (available in +)
Length	240 m	260 m (+ 500 m)
Water Depth	-12 m	-12 m
Maximum Tonnage	168,666 tons	
Bus Parking Lot	Consultation required	
Terminal		
CIQ	Temporary	
Wi-Fi	Available(Temporary)	



Map Legend

- Port
- Tourist Destination
- Distance From the Port



Location of Port and Tourist Destinations

Koyasan

Koyasan, founded by Kobo Daishi, is a training center for practitioners of Shingon Esoteric Buddhism and is the headquarters of Koyasan Shingon Buddhism, which is practiced all over Japan. An array of various temples and pagodas, where worshipers are greeted by Buddhist statues and mandalas. Koyasan celebrated its 1200th anniversary in 2015.



Kuroshio Market

A gourmet destination where you can fully savor the excitement and delightful tastes of the sea. The "Tuna Butcher Show" is held every day, with raw tuna fish being vigorously dismantled in front of an audience and sold on the spot. The otoro tuna also fetches an amazing price. Visitors can also enjoy eating fresh seafood selected on the spot!



HANNAN Port

【Contact】

Port & Harbor Bureau, City of Osaka
kowankyoku@sbox.pref.osaka.lg.jp



Hannan Port is a port that extends 7km north and south of the three municipalities of Tadaoka, Kishiwada and Kaizuka. Hannan Port was preceded by Tadaoka Port, Kishiwada Port, and Kaizuka Port, each of which evolved their own unique history. The most noteworthy event to occur in these ports was the construction of a lumber complex, which began in 1964, and which led to the merger of the three ports in 1968 to create Hannan Port. Today, together with the creation of natural environments such as tidal flats, the port has attracted attention due to its proximity to Kansai Airport, which has helped it become a major port supporting Osaka's economic and industrial activities..

Wharf	Shinkaizuka Wharf No. 3
Length	240 m
Water Depth	-12 m
Maximum Tonnage	42,363 tons
Bus Parking Lot	Requires Consultation with the Port Authority
Terminal	
CIQ	Temporary
Wi-Fi	



Map Legend

- Port
- Tourist Destination
- Distance From the Port



Senshu Danjiri Festival

A festival held annually from September that boasts a history and tradition of almost 300 years. It derives from the Inari Festival, which was held to pray for abundant harvests. The dynamism of the danjiri being pulled with full strength has made the festival very popular at home and abroad, and has attracted the participation of more than 500,000 people. Encounter the history of danjiri or experience the danjiri yourself at Kishiwada Danjiri Kaikan Hall.



Location of Port and Tourist Destinations

Kishiwada Castle

On April 6, 2017, its selection as one of the "New Top 100 Castles in Japan" was announced by the Japan Castle Association. Because the superimposed shape of the Main Citadel (honmaru) and Secondary Citadel (ninomaru) resemble the warp beam of a loom, called a chikiri, it is also known as Chikiri Castle. The garden at Kishiwada Castle, called "Hachijin Garden," was designed by Mirei Shigemori in 1953. Its artistic and academic value led to its designation as a national site of scenic beauty on October 6, 2014.



SAKAI-SENBOKU Port

【Contact】
Port & Harbor Bureau, City of Osaka
kowankyoku@sbox.pref.osaka.lg.jp



Sakai-Senboku Port, which straddles the three cities of Sakai, Takaishi, and Izumiotsu, is located next to Osaka Port and is bordered on the north by the Yamato River, extends 14 km on a north-south axis and 10 km offshore, covering approximately 9,000 ha. It was preceded by Sakai Port, which once flourished thanks to trade with Ming China and later Nanban trade, and Senboku Port, which was established in the Showa period. With the development of the Sakai-Senboku Coastal Industrial Zone in the early 1955s, Sakai Port and Senboku Port underwent significant growth as industrial ports. In 1969, the two ports were merged and became a designated important port, Sakai-Senboku Port. Today, it continues to contribute to the development of the Japanese economy as a comprehensive port serving the Osaka Bay Area, which supports one of the world's largest economies.

Wharf	hama No. 5 Wharf	Sukematsu No. 9 Wharf
Length	370 m	300 m
Water Depth	-10 m	-12 m
Maximum Tonnage	50,142 tons	115,906 tons
Bus Parking Lot	Requires Consultation with the Port Authority	
Terminal		
CIQ	Temporary	
Wi-Fi		



Location of Port and Tourist Destinations



Sakai Traditional Crafts Museum

This museum sells Sakai's traditional crafts such as knives, pour-dyed cotton, incense, and Japanese sweets connected to Sakai. On the 2nd floor is Sakai Knife Museum "CUT" exhibiting knife manufacturing processes and a knife chandelier. A must-see.



Mausoleum of Emperor Nintoku

The world's largest tomb, with a tumulus that measures 486 long. It is one of the world's largest tombs alongside the Great Pyramid of Giza and the Mausoleum of the First Qin Emperor, Xi'an. The Mozu-Furuichi tumuli, which include the Nintoku Tomb, are registered with UNESCO as a World Cultural Heritage Site. At the adjoining Sakai City Museum, experience a VR panoramic view of the Mozu-Furuichi tumuli.



OSAKA Port

【Contact】

Port & Harbor Bureau, City of Osaka
cruiseport@city.osaka.lg.jp



Osaka is situated in the heart of the Kansai region, where it is prosperous as Japan's second "commercial capital," replete with a tourist City's attractions including shopping, gourmet, entertainment, and history. Osaka Port has been called Naniwa-zu since ancient times and has developed as a key transportation link between continents such as Korea and China. With its excellent access to Kansai International and Itami Airports, it is extremely convenient for flights and cruises.

Wharf	Tempozan Wharf	Central Jetty North Wharf	Tsuruham Wharf
Length	430 m *	210 m	280 m
Water Depth	-11 m	-11 m	-10 m
Maximum Tonnage	220,000 tons *	13,000 tons	30,000 tons
Bus Parking Lot	Available		
Terminal	Available	Consultation required	
CIQ	Available	Consultation required	
Wi-Fi	Available (free)	Consultation required	



Map Legend

- Port
- Tourist Destination
- Distance From the Port

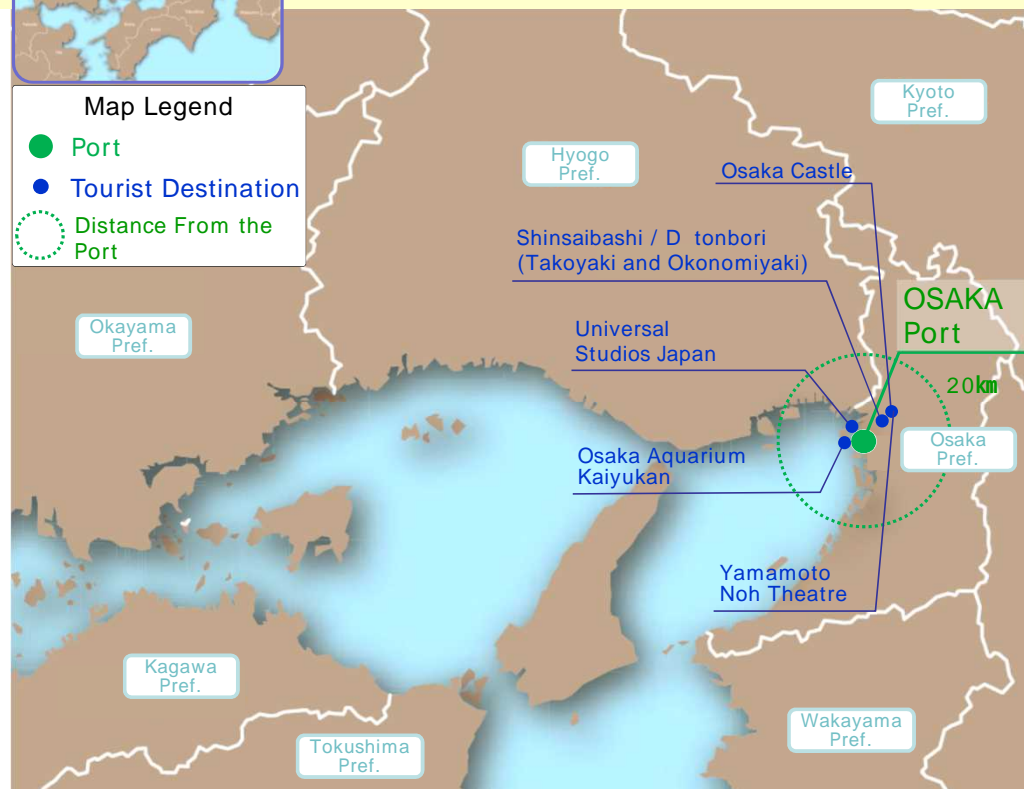

Location of Port and Tourist Destinations

Osaka Castle

The great castle built by Toyotomi Hideyoshi as a symbol of his power was burned down during the Summer Campaign of the Siege of Osaka, and the castle tower later rebuilt by Iemitsu, the third Tokugawa shogun, was lost to lightning. The current donjon was rebuilt in 1931 on a Tokugawa-period stone foundation thanks to donations from many citizens. The inside of the castle features a museum that exhibits important cultural properties and other valuable historical materials.

(Photo: Osaka Castle)



Around Shinsaibashi-suji Shopping Arcade and D tonbori

The popular shopping area known as the Shinsaibashi-suji Sh tengai, where the shops range from venerable establishments with centuries of history to those incorporating the latest trends. D tonbori, well-known for Ebisu Bridge and the Glico and Crab signboards. An unmissable spot as a symbol of Osaka's reputation as a "kuidaore" or "eat-yourself-broke" town. (Photo: D tonbori)



KOBE Port

【Contact】

Port Promotion Division, Kobe City Port and Harbor Bureau (in charge of attracting passenger ships)
cruise_kobeport@city.kobe.lg.jp



Kobe is one of Japan's top tourist attractions, with mountains, town, and the sea nestled in close proximity. Even today, the City retains the influence of its embrace of foreign culture as a hub of international trade after the opening of the port. Feel the exotic port-town atmosphere in Kitano and the Old Kobe Residency, neighborhoods lined with buildings used for foreigners and trading posts, as well as Nankin-machi, one of Japan's three major Chinatowns. Mount Rokk and Mt. Maya, the symbols of Kobe, have many spots with excellent night-time vistas, including the view from Kikuseidai, reputed to be one of Japan's three best night views as the Ten Million Dollar Night View. Other famous attractions include the Arima hot springs, which boast a history of over 1,000 years as one of Japan's oldest hot springs, world-famous Kobe beef, and Kobe sweets, which are very popular among all generations.

Wharf	Kobe Port Terminal Shinko Pier No.4 Q1 / Q2 Kobe Port Terminal Shinko Pier No.4 O1 / O2 Naka Pier Cruise Terminal		
Length	649 m	491 m	305 m
Water Depth	-12 m(Q1,Q2)	-11 m(O1) -10 m(O2)	-9 m
Maximum Tonnage	230,000 tons	77,000 tons	77,000 tons
Bus Parking Lot	Available		
Terminal	Available		
CIQ	Available		
Wi-Fi	Available (Free)		



Location of Port and Tourist Destinations

Map Legend

- Port
- Tourist Destination
- Distance From the Port



Kobe Beef

Kobe Beef is a certification given only to cows that meet certain quality standards and is one of the most valuable brands of meat. The fine marbled steak flesh has a sweetness and elegance, and is prized by epicurean around the world. There are many restaurants in Kobe where you can enjoy carefully selected genuine Kobe beef unavailable anywhere else.



Mt. Rokk • Mt. Maya (Nunobiki Herb Gardens)

Visit Mt. Rokk and Mt. Maya, which ascend from Kobe Port, in just 40 minutes from the City center using the cable ropeway or mountain bus. By day, visitors can enjoy a mountain resort in the nature of Mt. Rokko, and enjoy the "Ten Million Dollar Night View" overlooking Osaka and Kobe at night.



HIMEJI Port

【Contact】

Himeji Port Management Office, Hyogo Prefecture
himejikoukanri@pref.hyogo.lg.jp



Himeji Port is an international hub located in the waterfront district of Himeji City, which is in the central part of the Harima area in southern Hyogo Prefecture. Himeji Port has convenient access popular tourist attractions for foreign tourists. Himeji Castle, a World Cultural Heritage site and one of the most beautiful castles in Japan, Shoshazan Engy -ji Temple, where you can experience zazen and sutra copying, and taste Buddhist vegetarian cuisine, and remote islands where you can enjoy fishing tours, sea kayaking, and fresh seafood barbecue. Because it is located to the east of the Seto Inland Sea, many cruise ships call at Himeji Port.

Wharf	Shikama No.4 Wharf	Shikama No.5 Wharf
Length	170 m	170 m
Water Depth	-10 m	-10 m
Maximum Tonnage	+ 115,906 tons	
Bus Parking Lot	Available	
Terminal	—	
CIQ		
Wi-Fi	Available	

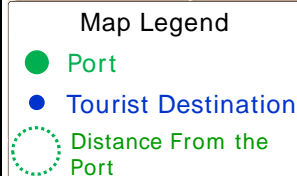

Location of Port and Tourist Destinations

Himeji Castle

Registered in December 1993, Himeji Castle was Japan's first World Heritage Site. The history of Himeji Castle spans four centuries. Among Japan's extant castles, the survival of its original construction has received worldwide acclaim. It is visited by approximately 450,000 foreign tourists each year. Himeji Castle is also known as Shirasagi Castle from the way its appearance is likened to that of a flying egret. You will be impressed with its appearance, which combines grand scale and subtlety.



Ieshima Islands

The Ieshima Islands are a chain of 44 islands in the Harima-nada area of the Seto Inland Sea. With their complex coastlines, the Ieshima Islands are known for their abundant fresh seafood, which is caught all year round in Japan. Experience the natural environment by kayaking, eating seafood barbecue, and seeing what it's like to be a fisherman on a fishing experience tour boat.

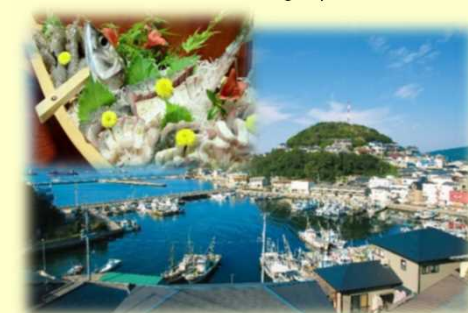

K koen

K koen is comprised of nine Japanese gardens at the site of the former residence of the Lord of Himeji. The gardens are often used as a location for movie and television filming. Enjoy the natural beauty of trees, waterfalls, autumn leaves, and colored carp.



Shoshazan Engy -ji Temple

After an enjoyable 4 minutes on the ropeway, you will arrive at the temple of the Tendai school of Buddhism, with a history of about 1,000 years at the top the mountain. There is a scenic beauty to the way that the temple blends harmoniously with the natural surroundings. Enjoy extraordinary experiences such as zazen meditation, sutra copying, and vegetarian cuisine. The temple has been a location shot for several movies, including The Last Samurai, starring Tom Cruise.



Local sake

The Harima area is blessed with clear water, and the Yamada Nishiki rice harvested in the Bansh Plain is said to be particularly excellent for sake brewing. In a region known for delicious sake, the Harima area, where mastery of the art of sake brewing has a long history, is said to be one of Japan's foremost sake brewing areas, with eight breweries in Himeji City alone. You can also visit a wooden sake brewery to enjoy a tasting and a guided tour through the sake brewing process.

Fresh seafood

The Ieshima Islands are appealing for "maedore" freshly caught seafood from the Harima-nada Sea. You can enjoy fresh seafood all year round, including the buttery bouze mackerel that can also be enjoyed even as sashimi and the rich-tasting bouze crabs.



AWAJISHIMA Port

【Contact】
Port Division,
Hyogo prefectural Government
kouwanka@pref.hyogo.lg.jp



Awaji Island is the largest island in the Seto Inland Sea. Roughly the same size as Guam, the island is home to the Akashi Kaikyo Bridge - the longest suspension bridge in the world - which connects to Kobe City at the northern end of the island. In the Naruto Strait between the island's southwestern tip and Shikoku, you can see the world's largest whirlpool vortex. Blessed with the bounty of the mountains and sea, you can taste delicacies such as Awaji Beef and Awaji Island three-year torafugu pufferfish.

Wharf	AWAJI K RYU NO TSUBASA Port		FUKURA Port	
	Tsubasa Port Floating Pier	Tsubasa Port Landing Area	Fukura Floating Pier	Fukura Pier
Length	45 m	60 m	40 m	44 m
Water Depth	, -3.5 m		, -3.5 m	
Maximum Tonnage	—		—	
Bus Parking Lot	Available (Consultation Required)		Available (Consultation Required)	
Terminal	—		—	
CIQ	—		—	
Wi-Fi	—		—	

For other Awaji Island ports, please contact the Port Authority (Hyogo Prefecture).
Assumes landing by tender boat.



Map Legend
● Port
● Tourist Destination
○ Distance From the Port



Whirlpools

Whirlpools are natural phenomena that occur with the ebb and flow of the tide due to the combination of the rapid tides in the Naruto Strait, the size of Awaji Island, and the seabed topography. The whirlpool tide cruise is a unique experience affording a close-up view of the world's largest whirlpool, which will overwhelm all five senses. The whirlpools are the largest during spring and autumn spring tides, when they can reach 30m in diameter. This mysterious sight, created by the power of nature, cannot be experienced anywhere else. Come and see for yourself!



Awajishima Ningyō Jōruri puppet theater

Awaji ningyō Jōruri is a nationally designated Important Intangible Cultural Property, with a tradition dating back about 500 years. Feel the essence of the performing arts in the aspect of dolls whose movements convey a beauty and a power beyond the human. After enjoying the play, why not take a photo with Ebisu, reputed to be a god of good fortune? Some people have reported lottery winnings and similar windfalls attributed to the blessing of Ebisu.



Awaji Island three-year torafugu pufferfish

1.5 to 2 times the size of the two-year fish normally packaged in Japan, these fish have tighter flesh from swimming against the strong tide of the Naruto Strait, yielding more flavor with every bite. The taste of the flesh itself is rich, allowing you to taste the umami without adding ponzu. An Awaji Island winter specialty.



Awaji Island sakura salmon

An aquaculture project began in 2015 in Fukura Port in Minamiawaji City to try to develop a new food product for Awaji Island. After some refinement by trial and error, it became Awaji Island's leading spring food product. Elegant and buttery with a crisp texture. The taste is said by aquaculture experts to be "the most delicious in the salmon and trout class."



UNO Port

【Contact】
Port and Harbor Division,
Okayama Prefectural Public Works Section
kowanshinko@pref.okayama.lg.jp



Photo:Beyond the Last Stop/ Atushi Ozawa Photo Keizo Kioku



Uno Port is located in Tamano City at the southern end of Okayama Prefecture. It is blessed with pleasant scenery and a mild climate and faces the Seto Inland Sea, the first national park to be designated in Japan. The Uta ferry route was opened in 1910, and it has grown as a key maritime transportation link between Honshu and Shikoku. The main areas of Uno Port consist of the Tai area, which was established as a logistics port, the Hibi area, home to copper refining companies, and Uno district, where a dedicated wharf extending for a total length of 280m is maintained to provide berths for the ferry terminal and large passenger ships as people come and go. The area around Uno Port is full of attractive sightseeing, artistic, and culinary options. Please drop in!

Wharf	No. 1 Jetty Large Passenger Ship Berth
Length	280 m
Water Depth	-10 m
Maximum Tonnage	50,142 t
Bus Parking Lot	Coordination required
Terminal	—
CIQ	Consultation required
Wi-Fi	Available



Map Legend
 ● Port
 ● Tourist Destination
 ○ Distance From the Port



Kurashiki Aesthetic District

The Kurashiki Bikan Area prospered as a rice shipping area in the Edo era, and the earthen warehouses (doz) convey a sense of this long history. The white walls contrast beautifully with the rows of willow trees swaying in the wind. Traditional Japanese architecture colors the townscape, reflected in the Kurashiki River. A wealth of cultural facilities include the Ohara Museum of Art, which houses world-class paintings, as well as a folk art museum and an archeological museum. [Michelin Green Guide Japan: 2 stars]



K raku-en • Okayama Castle

Okayama's K raku-en is a garden created about 300 years ago by the lord of Okayama Domain, Tsunamasa Ikeda, as a place of relaxation for himself and his successors. It is recognized as one of the three most famous gardens in Japan. Large lawns, ponds, a landscaped mound, and pavilion are connected by garden paths and waterways, allowing visitors to enjoy changes in the scenery while walking. The adjoining Okayama Castle was built by Ukita Hideie, and is also known as "Crow Castle" on account of its black exterior. [Michelin Green Guide Japan: 3 stars]



FUKUYAMA Port

【Contact】
Port and Harbor Division,
Hiroshima Prefectural Public Works Section
dokouwan@pref.Hiroshima.lg.jp



Fukuyama Port is located almost in the center of the Seto Inland Sea and has developed as a major port in the eastern region of Hiroshima Prefecture. The Fukuyama Port International Container Terminal, which began operation in 2005, serves as an international logistics base for the surrounding area where manufacturing companies are concentrated, and in recent years, public awareness of the terminal has been increasing due to the holding of port promotion events. Tomonoura, located in the southwest, is a scenic spot that represents the Seto Inland Sea National Park. Since ancient times, it has flourished as a port for waiting for the tide, and has flourished as a port for domestic and international trade. It is home to townscapes and historical sites from the Edo period. Many remain. In addition to accessing Tomonoura from the land, you can also anchor offshore at a depth of 16 meters or more and go ashore directly by boat. It is said that you can enjoy the atmosphere that travelers used to visit when visiting Tomonoura in the past. It has been well received.

Wharf	Minooki area (Fukuyama Port International Container Terminal) Minoshima area (Container terminal)			
Length	No.1 170 m	No.2 250 m	No.1 260 m	No.2 260 m
Water Depth	-10 m	-10 m	-7.5 m	-7.5 m
Maximum Tonnage	26,594 tons	26,594 tons	-	
Bus Parking Lot	Temporary Parking			
Terminal	—			
CIQ	Temporary			
Wi-Fi	—			



Location of Port and Tourist Destinations

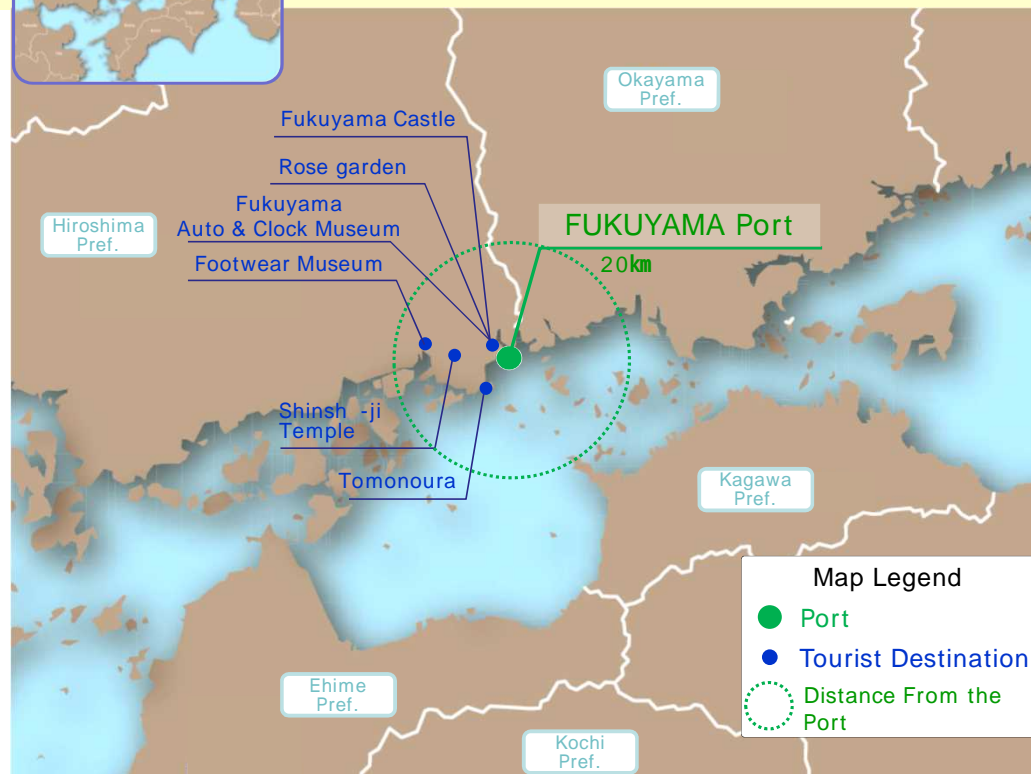

Map Legend

- Port
- Tourist Destination
- Distance From the Port

Shinjoji

look. walk. holiday. Meditate. Enjoy a leisurely Zen experience at Shinshoji Zen and Garden Museum. This is a temple of the Kenninji sect of Rinzai sect. You can also see include a restored tea room of Sen no Rikyu, the temple office "Shodo" designed by architectural historian and architect Terunobu Fujimori, and the art pavilion "Kotei" designed by Sandwich, a creative platform led by sculptor Kohei Nawa in its vast grounds. You can also experience sutra copying and zazen.



Fukuyama Castle

Fukuyama Castle was built in 1619 when Mizuno Katsushige became Lord of Bingo. The Fushimi Yagura (turret) and the Sujigane Go'mon (Iron-reinforced Great Gate) are important national cultural properties. The castle bailey keeps and exhibits relics and materials associated with each of the successive castle lords, along with archeological and historical materials. The area around the castle is home to a variety of facilities including museums, and literary halls, and art museums, together with abundant greenery for citizens to enjoy.



ONOMICHI-ITOZAKI Port (Onomichi district)

【Contact】
City of Onomichi Port Promotion Division
(0848) 22-8158



Onomichi-Itozaki Port is located in calm waters almost in the center of the Seto Inland Sea, where it has long prospered as a key transit point for maritime traffic connecting the Bingo area in Hiroshima with Shikoku and other neighboring islands. In recent years, as the coast has become a center for many heavy industries, it has also started to serve as a based for the import and export of raw materials and products for a variety of industries. As Onomichi flourished as a port where boats could wait for the tide and a port of call for kitamae ships (i.e., ships that carried goods from Hokkaido to the Osaka area by the Japan Sea route), many temples were erected in the City that continue to operate in the present day. The City and Nishigoshō Wharf are very close to each other, and a walking tour of the City's various temples has become a popular pastime. Not far from Nishigoshō Wharf, ONOMICHI U2 is a multi-use facility for cyclists housed in a renovated former warehouse. The facility is recommended as a place to relax and take a break while watching the sea.

Wharf	Nishigoshō Wharf
Length	300 m
Water Depth	-6.0 m
Maximum Tonnage	5,000 t (11,000 t capacity is under review)
Bus Parking Lot	Available
Terminal	—
CIQ	- (consultation required)
Wi-Fi	Available



Map Legend
● Port
● Tourist Destination
○ Distance From the Port



Shimanami Kaid Cycling

The Setouchi Shimanami kaid, which crosses nine bridges linking a chain of islands in the Seto Inland Sea, is the first bicycle path in Japan across the straits and is known as a mecca for cyclists. Designated as a National Cycle Route since 2019. Thrill at the mysterious feeling of flying through the sky as you cycle along the bridge. The sea route extends for a total of about 70 km in length, which connects islands full of history and culture. Bicycle rentals are available along the route, allowing even casual cyclists to enjoy the journey.



Location of Port and Tourist Destinations

Onomichi

Onomichi has become a popular location for many Japanese movies. The scenic townscape hums with people's daily activities, never far from the sea, flowing like a river stream. The sea is known as the Onomichi Channel, and the scenery is a perfect microcosm of Japanese life. A beautiful landscape that encapsulates the history of port, which celebrated its 850th anniversary in 2019. Onomichi is a town that evokes landscapes of the heart for all who walk its streets. Especially in the spring, when the cherry blossoms are in full bloom, the port-town atmosphere is infused with Japanese sensibilities.



KURE Port

【ContCity】
Hiroshima Prefecture Kure City Ports
and Fishing Ports Division
kowangyo@city.kure.lg.jp



Kure Port is located in the center of the Seto Inland Sea, at the eastern entrance to Hiroshima Bay, and in the northern part of the Geiyo Islands.

Before WWII, a naval arsenal was established here and then developed as a naval port. After the war, firms involved in industries such as shipbuilding, iron and steel, machine metals, and pulp arrived one after another to establish their base in what became a coastal industrial zone. The Sh wa area is also home to an SDF base, where you can see submarines and other objects brought from nearby locations. The vessels are open to the public on holidays. The Ch area has a variety of other tourist facilities, including the Yamato Museum, which features a 1:10 scale detailed model of the battleship “Yamato” and the Iron Whale Museum, which houses an actual decommissioned submarine.

Wharf	Kawaraishi West Pier Wharf
Length	260 m
Water Depth	-7.5 m
Maximum Tonnage	26,594 t
Bus Parking Lot	Available
Terminal	—
CIQ	Occasional
Wi-Fi	Provisional



Location of Port and Tourist Destinations



Yamato Museum (Kure Maritime Museum)

Exhibits physical artefacts such as a 1:10 scale detailed model of the battleship “Yamato”, built in Kure, as well as a Zero Fighter and an example of the “Kaiten” manned suicide torpedo. Panel exhibits and surviving materials convey the history of Kure to future generations. Also featuring an additional exhibition room that introduces the principles of science and technology centered on ships through the hands-on simulation of maneuvering a ship, the museum provides opportunities for families to enjoy learning together.



Aki Nada Tobishima Kaid Cycling

The cycling route along the Aki Nada Tobishima Kaid, fitted with low seawalls, is becoming increasingly popular as an opportunity to ride while enjoying the natural setting of the Seto Inland Sea and the tranquil island atmosphere. The islands are scattered with cafes, hot springs, and interpretive facilities where visitors can learn about history, as in the town of Mitarai, whose buildings date back to the Edo era. Why not stop in on your journey?



HIROSHIMA Port

【Contact】

Port Promotion Division, Hiroshima Prefectural
Civil Engineering Bureau
dokouwan@pref.hiroshima.lg.jp



Hiroshima Port faces the Seto Inland Sea and offers a breathtakingly beautiful vista of countless large and small islands. The Port of Hiroshima welcomes a variety of cruise ships at two wharfs: The Ujina Foreign Trade Wharf (total length: 390m, water depth: 10m) and Itsukaichi Wharf (total length: 430m in length and 10m in depth). In March 2024, the 『Port of Hiroshima Cruise Terminal』 was put into service, providing a space where cruise ship crews and passengers can relax and where immigration procedures can be completed. Local residents also see off and welcome cruise ships from the observation deck of the terminal. Hiroshima has many appealing sightseeing destinations visited by many tourists, including two World Heritage Sites (Miyajima / Itsukushima Shrine and the Atomic Bomb Dome) .

Wharf	Ujina Foreign Trade Wharf	Itsukaichi -11m, -12m wharf
Length	390 m	430 m
Water Depth	-10 m	11 m/12 m
Maximum Tonnage	115,906 GT	225,282 GT
Bus Parking Lot	Coordination required	Available
Terminal	Available	Available(Shed)
CIQ		Available
Wi-Fi		Available



Location of Port and Tourist Destinations



Miyajima / Itsukushima Shrine

Below the main peak of Mt. Misen, covered in virgin forest, the island of Miyajima has been worshiped as a deity since ancient times. The bold and unique structure, rising from the waves with the sea in front and the primeval forest behind, was registered as a World Heritage Site in 1996.



Atomic Bomb Dome

The dome was built as the Hiroshima Prefectural Commercial Exhibition in 1914 and opened to the public in 1915. On August 6, 1945, it was gutted by fire after the explosion of the atomic bomb, but the building itself miraculously escaped collapse. After the war, the Atomic Bomb Dome was preserved as a symbol of peace together with the calamity of the A-bomb, and preservation repairs were carried out in 1967 and 1989. Together with Itsukushima Shrine, it was registered as a World Heritage Site in 1996.



Photo : Hiroshima Tourism Asso.

IWAKUNI Port

【Contact】

Yamaguchi Prefectural Government Tourism
Policy Division
a16200@pref.yamaguchi.lg.jp



Iwakuni Port is situated at the easternmost tip of Yamaguchi Prefecture, where it plays an important role as a gateway to the Iwakuni and Waki districts, which continue to develop as a Setouchi industrial zone together with the neighboring City of Imabari in Hiroshima Prefecture. The history of this port dates to 1600 when Iwakuni Domain built a landing site for Japan's navy at the estuary of the Imazugawa River. More recently, it has developed as an industrial port supporting the Setouchi Industrial Zone.

The considerable depth of the water throughout the entire port allows large vessels to enter the port with ease. The congeniality of the port is also helped by the tranquility of its location in the western part of Hiroshima Bay. Moreover, its proximity to the Seto Inland Sea Vessel Route, as well as to arterial roads, airports, and railways, meant that the location is eminently suited to a port facility.

Wharf	Shinminato South Wharf
Length	370 m
Water Depth	-10 m
Maximum Tonnage	138,194 tons
Bus Parking Lot	Temporary Parking
Terminal	—
CIQ	Occasional
Wi-Fi	Temporary

Map Legend

- Port
- Tourist Destination
- Distance From the Port

Kintai-kyo Bridge

Built in 1673 by Kikkawa Hiroyoshi, the third lord of Iwakuni Domain. The wooden bridge, whose five arches span the clear stream of the Nishikigawa River, measures 193.3 m long and 5m wide. It is supported by wooden joints reinforced with iron bands and metal clamps. It is renowned as one of Japan's three most famous bridges.

Kashiwabara Art Museum

Ten minutes by foot from Kintai-kyo Bridge, the Kashiwabara Art Museum exhibits old weapons that are rare even in Japan. Its collection houses approximately 6,000 items, including pottery, calligraphy, armor, swords, and pottery spanning history from the Nara period to the Edo period. Approximately 200 items are on permanent display, including the eight-panel "Folding Screen Illustrated with the Battle of Kawanakajima" (Kawanakajima kassen-zu by bu). Winner of one star from the Michelin Green Guide Japan.



MITAJIRI- NAKANOSEKI Port

【Contact】

Yamaguchi Prefectural Government Tourism
Policy Division
a16200@pref.yamaguchi.lg.jp



Mitajiri-Nakanoseki Port is located in the central part of Yamaguchi Prefecture's Setouchi coast. Nestled against the backing plains, it forms a natural harbor bordered by the Edomari Peninsula and Mukoshima, serving as an important staging point for maritime traffic. Nakanoseki No. 3 Wharf is used primarily for exporting finished vehicles. These are loaded on to large PCC vessels (car carriers) to be delivered to countries around the world, including North America, Europe, and Australia.

Wharf	Nakanoseki No. 3 Wharf
-------	------------------------

Length	480 m
--------	-------

Water Depth	-12 m
-------------	-------

Maximum Tonnage	50,142 tons
-----------------	-------------

Bus Parking Lot	Temporary Parking
-----------------	-------------------

Terminal	—
----------	---

CIQ	Occasional
-----	------------

Wi-Fi	Temporary
-------	-----------

Port Location

Location of Port and Tourist Destinations

**Hofu Tenmangu Shrine**

Together with Kitano in Kyoto and Dazaifu in Fukuoka, this is one of the three main Tenjin shrines dedicated to Michizane Sugawara, who was deified as the god of learning. Michizane, who reportedly stopped by Hofu on his way to Kyushu, is said to have taken a liking to the area, to which he promised to return even in death. This shrine is reputed to have been the first Tenmangu Shrine to be built after his death in Kyushu the following year (in 904).

**Mohri Museum, Mohri Garden**

The Mohri Museum, located in the former Mohri Residence, houses a large number of national treasures, important cultural properties, and important art objects, including Sesshu's "Shiki sansuizu (Landscapes of Four Seasons)." In addition to the permanent exhibit, you can also see elaborate special and feature exhibitions. Enjoy the heights of luxury surrounded by Japan's diverse beauty, including architecture, gardens, and works of art.



UBE Port

【Contact】
Yamaguchi Prefectural Government
Tourism Policy Division
a16200@pref.yamaguchi.lg.jp



Ube City faces the Seto Inland Sea to the south and is surrounded by scenic mountains to the north, and is blessed with a mild climate and rich mountain and sea food. Approximately 200 outdoor sculptures are permanently exhibited in the city, including works selected for the UBE Biennale (Contemporary Japanese Sculpture Exhibition), and the city is known as the "city of greenery, flowers, and sculpture."

Located in the western part of the prefecture, Ube Port has played an important role in the development of the regional economy since ancient times as a site for loading coal, limestone, and other resources produced in the area, as well as an industrial port specializing on the cement industry.

Wharf	Shibanaka West Pier
Length	270 m
Water Depth	-13 m
Maximum Tonnage	26,594 tons
Bus Parking Lot	Temporary Parking
Terminal	—
CIQ	Occasional
Wi-Fi	Temporary



Location of Port and Tourist Destinations



Tokiwa Park

A vast comprehensive park covering 189 hectares along the lake, adorned with natural beauty and art. The park is also home to the Tokiwa Zoo and the Tokiwa Museum, a botanical museum whose exhibition space enables visitors to take a "Trip Around the World of Plants." The open-air sculpture exhibition held at Tokiwa Park is the most historic in the world, and many works from all over the world are exhibited. About 100 sculptures, including successive award-winning works, are permanently exhibited in the park, where visitors can enjoy nature together with the art competition.



Fujig chi Tea Plantation

Sprawling across approximately 30 hectares of rolling hills, this tea plantation is the largest single-site operation in western Japan. Be overwhelmed by the scenery. The thick fog that rises from Lake Ono in winter is considered to create a suitable environment for growing tea, enabling the production of Ube tea, which strikes a harmonious balance between astringency and moderate bitterness.



SHIMONOSEKI
Port

【Contact】

Shimonoseki City Port Bureau Promotion Division
Cruise Promotion Section 083-250-7880
cruise@city.shimonoseki.yamaguchi.jp



Shimonoseki is a City for anybody's bucket list. It is located at the western tip of Honshu, at the entrance to the Seto Inland Sea. Shimonoseki is blessed with an abundance of tourism resources, including the beautiful scenery for which the Kanmon Strait is known, precious historical heritage, excellent hot springs, and a rich natural environment. Boasting fascinating views over the Kanmon Strait, the City has featured in many important chapters of Japanese history. The City is full of historical sites including tumuli, samurai residences, and defensive walls, as well as Dan-no-ura - the setting of the battle that sparked the birth of the samurai society. Shimonoseki is one of Japan's top seafood cities. As the first City in Japan to lift the ban on eating fugu (pufferfish), it is an excellent place to taste this authentic dish. In addition, fresh sushi at Karato Market has become a popular draw for tourists throughout Asia and the world. Tsunoshima was also ranked 3rd worldwide on the Facebook page "A Bucket List of the Best Views in the World"

Wharf	Higashi-k district, Aruka Port Wharf	Shink district, Dejima, Ch shu
Length	300 m	385 m
Water Depth	-12 m	-12 m
Maximum Tonnage	50,000 tons	220,000 tons
Bus Parking Lot	Available	
Terminal	-	
CIQ	Temporary	
Wi-Fi	Available	



Location of Port and Tourist Destinations



Map Legend

- Port
- Tourist Destination
- Distance From the Port

Karato Market

The Karato Market carries fresh fish, that is the pride of Shimonoseki as the town on the strait. On weekends and holidays, the shops hold an event called "Iki-iki Bakangai" - a sushi battle in which they show off their skills making fugu sushi and other delicacies, including nigirizushi and donburi with the day's catch. At the Kamon Wharf commercial complex next door, you can enjoy fugu dishes at prices not to be found anywhere else.



Castle town Chofu

The Nihon Shoki ("Chronicles of Japan") states that Ch fu got its name from the fact that it was the capital of the Nagato Province. During the Edo period (1603-1867), it flourished as the castle town of the 50,000-koku Ch fu domain, and at the end of the feudal period became the setting for the formal start of the Meiji Restoration. Taking a walk on streets with nostalgic names like Furue-sh ji and Yokomakura-sh ji or along the Dangu River is like walking through history; time seems to pass so slowly that you can almost hear the leaves falling.



TOKUSHIMA
KOMATSUSHIMA
Port

【Contact】

Promotion Office, Tokushima Transport
Policy Division
unyuseisakuka@pref.tokushima.jp



Tokushima Prefecture, formerly known as “Awa”, is located in eastern Shikoku. Tokushima Komatsushima Port is made up of several port districts extending along the east coast from Tokushima City to Komatsushima City. The port serves as an important marine transportation hub linking the areas. Today, a large wharf with a depth of 13 m has been constructed in Komatsushima City's Akaishi district for the use of wood chip carriers and bulk carriers. Container ships are served by an adjacent wharf with a depth of 10 m, making the port a logistics base for international trade. Many cruise ships both within Japan and from abroad visit every year, primarily during the Awa Odori Dance Festival in August. The prefecture cooperates with Tokushima City and Komatsushima City to manage a system for welcoming cruises.

Wharf	Akaishi No. 1 ・ No. 2 Wharf		Kanaiso No. 1 Wharf			
	Kanaiso No. 2 Wharf	Honko Wharf	Oki-no-su (outer)	-7.5m Wharf		
Length	381 m	210 m	170 m	150 m	210 m	
Water Depth	-13 m(1)、-10 m(2)		-11 m	-9 m	-9 m	-7.5 m
Maximum Tonnage	170,000 GT class 30,000 GT class		70,000 GT class	30,000 GT class		
Bus Parking Lot	Temporary Parking					
Terminal						
CIQ	Temporary					
Wi-Fi	Free Wi-Fi (Available when Cruise Ships Arrive)					



Location of Port and Tourist Destinations

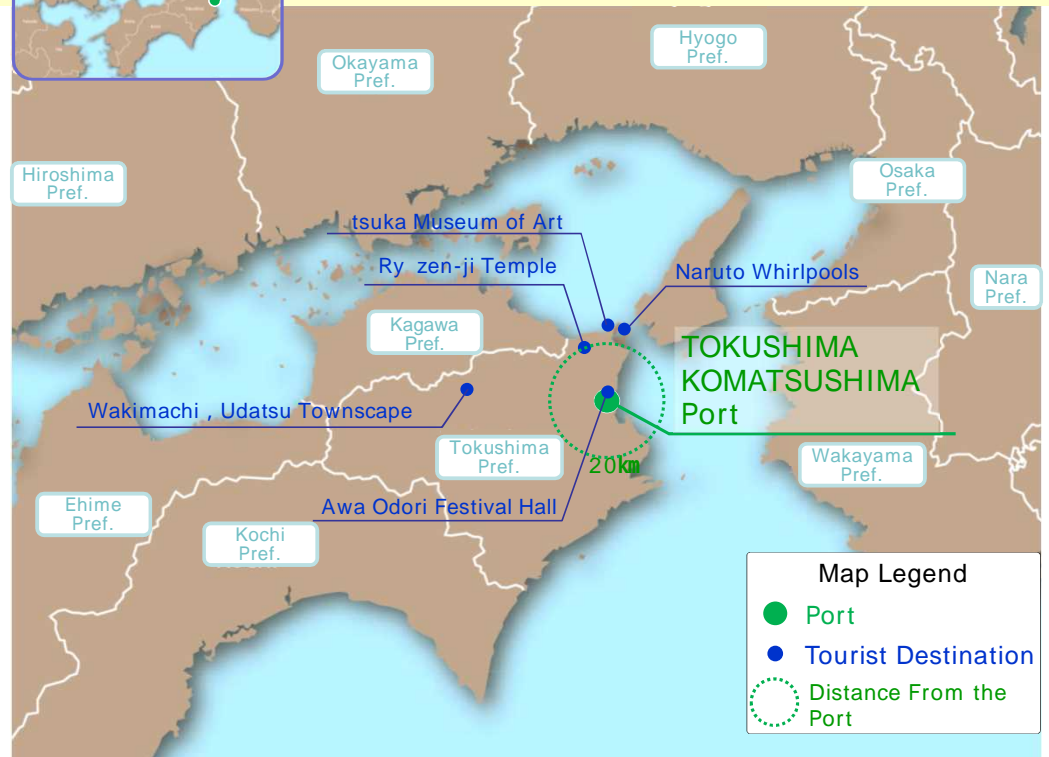

Naruto Whirlpools

The Naruto Whirlpools are caused by the ebb and flow of the tide. The whirlpools are best viewed before and after high tide and low tide, which both occur twice a day. Additionally, the whirlpools are the largest during spring and autumn, and can reach a diameter of 20 meters. The intensity of the tides has given the whirlpools a reputation as one of the “world's three greatest currents”. Stunning views of the whirlpools can be seen by boarding one of the sightseeing boats that approach the whirlpools, or from the Uzu-no-michi path which is suspended 45 meters above the ocean.



tsuka Museum of Art

More than 1,000 full-scale reproductions of ancient and modern western masterpieces made in ceramic are displayed at the Otsuka Museum of Art, one of the largest museums in Japan. You can compare the “Last Supper” before and after restoration and appreciate the history of western art in chronological order. The full-scale reproductions of the Sistine Chapel and the Scrovegni Chapel are sights to behold (The work images photographed a display work of Otsuka Museum of art.)



SHODOSHIMA
SAKATE Port
SHODOSHIMA
UCHINOMI Port

【Contact】
Shodoshima Municipal Commerce and
Tourism Division
olive-shoko@town.shodoshima.lg.jp



Location of Port and Tourist Destinations

Map Legend
 ● Port
 ● Tourist Destination
 ○ Distance From the Port

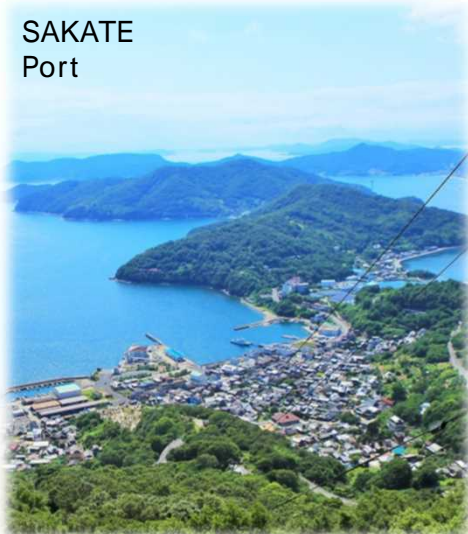
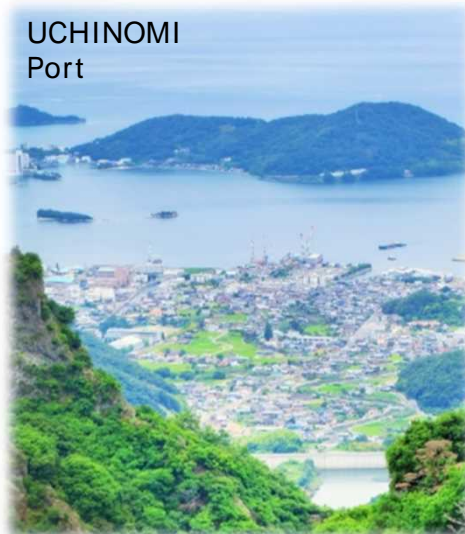
SAKATE
PortUCHINOMI
Port

Shodoshima is situated almost in the center of the eastern area of the Seto Inland Sea National Park. The island has an area of 154 square kilometers, an outer circumference of about 126 km, and is home to a population of about 27,500.

In addition to products such as soy sauce, somen noodles, olives, boiled soy sauce, sesame oil, and quarried stone, the island is also home to many tourist attractions such as the Kankakei Gorge, the Shodoshima Olive Park Roadside Station, and the Twenty-Four Eyes Movie Studio. In addition, the island is also renowned for its own Eighty-eight Sacred Site Pilgrimage, with beautiful sacred mountain sites, and are renowned as the setting of the Tale of the Stone Islands of Setouchi, which has received official heritage certification from the Japanese government.

SAKATE Port

UCHINOMI Port

Wharf	Sakate No.1 Wharf	Wharf	Tanoura floating pier
Length	122 m	Length	20 m
Water Depth	-6 m	Water Depth	-5 m
Maximum Tonnage		Maximum Tonnage	
Bus Parking Lot	Available	Bus Parking Lot	Negotiable
Terminal		Terminal	
CIQ	Negotiable	CIQ	Negotiable
Wi-Fi		Wi-Fi	

Kankakei Gorge

Kankakei Gorge weaves superb views from a wide variety of rock formations and cliffs comprised in part by andesite and volcanic breccia formed by volcanic activity about 13 million years ago before undergoing a long process of crustal deformation, weathering, and erosion. Take the ropeway to be able to stroll through the Kankakei Gorge, where you will be able to enjoy the seasonal beauty of the rocky valleys, which are fresh green in spring and summer, full of colored leaves in autumn, and monochromatic in winter.



The 88 Sacred Sites of Shodoshima

Although Shikoku is famous for its eighty-eight pilgrimage sites, you can actually visit eighty-eight places in Shodoshima, too! These various religious sites around the island were reportedly frequented as sites of ascetic practice and prayer by Kobo Daishi (the monk Kukai), who often visited while en route to Kyoto from his native home in Sanuki (now Kagawa Prefecture). The route benefits from being more compact than the Shikoku pilgrimage route, with more than ten "sacred mountain sites" that make use of the unvarnished mountain valleys and natural terrain.



TAKAMATSU Port

【Contact】

Kagawa Prefectural Exchange Promotion
Department,
Exchange Promotion Division
kouryu@pref.kagawa.lg.jp



When you enter Takamatsu Port, you can enjoy a view of the beautiful islands of the Seto Inland Sea, as well as the scenery of Takamatsu City, extending just behind the port. Close to the cruise ship wharf, there is a terminal that allows you to access various places by boat, train, or bus, serving as a hub for people to connect with each other. Takamatsu is home to Central Takamatsu Shopping Arcades, the longest shopping arcade in Japan, as well as Special Place of Scenic Beauty, Ritsurin Garden, among others. In addition, within about an hour from Takamatsu Port there are numerous sightseeing spots, such as Kotohiragu Shrine (Konpirasan), shrine of the sea god; Shodoshima Island, home of traditional soy sauce making, and Naoshima Island, known as a sanctuary of contemporary art. This area can flexibly meet the various needs of visitors and provide them with a wonderful cruise trip.

Wharf	Tamamo Chiku (-10 m) Wharf
Length	310 m
Water Depth	-10 m
Maximum Tonnage	56,769 tons
Bus Parking Lot	Available
Terminal	—
CIQ	Temporary
Wi-Fi	Available



Map Legend

- Port
- Tourist Destination
- Distance From the Port

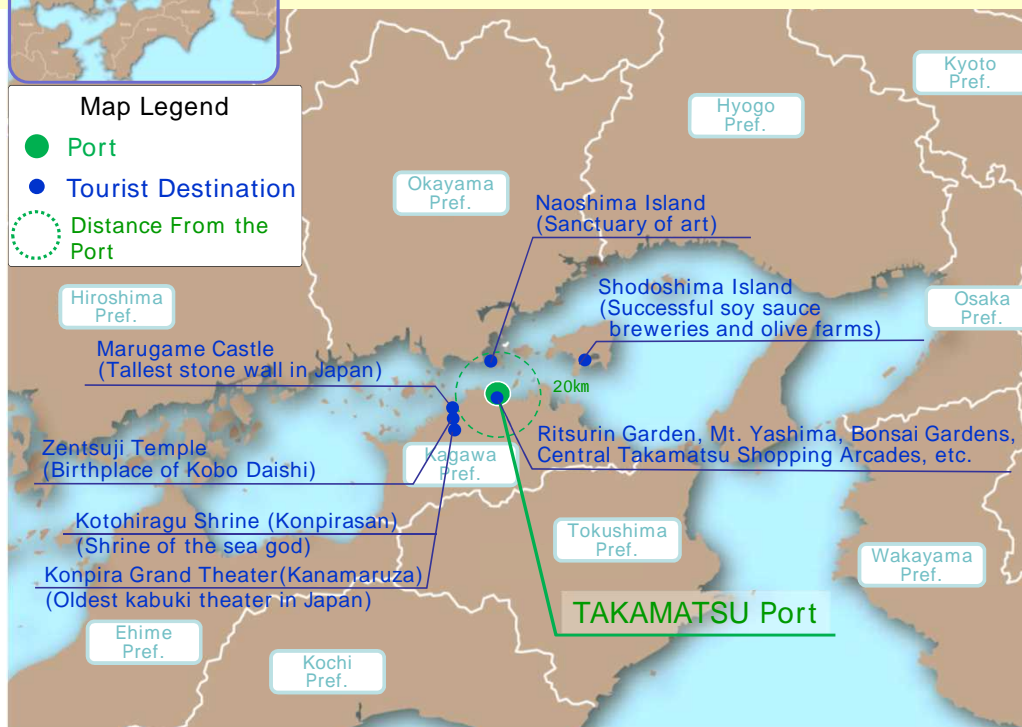

Ritsurin Garden

This feudal strolling garden, boasting nearly 400 years of history, is the largest garden in Japan designated as a "Special Place of Scenic Beauty". It features 6 ponds and 13 man-made hills skillfully arranged against the backdrop of Mt. Shiude's lush green pine trees. With a variety of seasonal flowers, and 1000 meticulously cared for pine trees, visitors can enjoy scenes of rich beauty that are said to change with every step. An excellent example of a Japanese garden, Ritsurin Garden has been awarded the highest honor of three stars by the Michelin Green Guide Japan. (Approximately 3 km from the wharf)



Central Takamatsu Shopping Arcades

With a total length of 2.7 km, this shopping arcade is a mix of old-fashioned atmosphere with trendy new shops. At the northern end of the shopping arcade there is a circular plaza with a giant glass dome. To the south, you will find Kawaramachi Station, the main hub of Kotoden (Takamatsu-Kotohira Electric Railroad). This area is always bustling with both tourists and locals. (Approximately 1 km from the wharf)



SAKAIDE Port

【Contact】

Ministry of Construction Economy Department,
Port Division
minato@city.sakaide.lg.jp



Sakaide City is situated in the center of Kagawa Prefecture, where it has flourished as one of Japan's leading salt fields since the Edo period. In conjunction with this history, Sakaide Port has developed as a salt-loading port. More recently, the port has contributed greatly to the development of Kagawa Prefecture's industry and Sakaide City by attracting a large-scale coastal factory with the Bannosu land reclamation and harbor developments making use of the former salt fields. In background developments such as the opening of the Seto Ohashi Bridge, a century-long project finally completed in 1988, and the planning of expressways crisscrossing Shikoku, the port has played an important role as a transportation junction between sea and land to become a gateway to Shikoku.

Wharf	Hayashida A Wharf
Length	398 m
Water Depth	-12 m
Maximum Tonnage	50,000 GT class
Bus Parking Lot	Available
Terminal	
CIQ	Temporary
Wi-Fi	



Map Legend

- Port
- Tourist Destination
- Distance From the Port



Seto Ohashi Memorial Park

A park designed to commemorate the Seto Ohashi Bridge. Located at the base of the Seto Ohashi Bridge, the park affords an unmissable view of the bridge's imposing figure. Covering 10.2 hectares, this vast northern park includes a beautiful water fountain inspired by the Seto Ohashi Bridge, an extensive lawn, and an exhibition hall showcasing the bridge. It is a popular spot for tourists and local families alike.



Seto Ohashi Bridge

A road and railway bridge linking Honshu and Shikoku. Comprised of six parts linking the Shiwaku Islands to span the 9.4 km of the strait, the world's largest bridge opened in April 1988. On a clear day, you can enjoy the beauty of the landscape, woven together by the natural features of the Seto Inland Sea. By night, you can look out over the bright glow of the illuminated Seto Ohashi Bridge.



㊦NIIHAMA Port

【Contact】
Niihama Port Bureau
kouwan@city.niihama.lg.jp



Niihama Port is an important port located almost at the center of the Shikoku side of the Seto Inland Sea. Currently, it is the only port in Japan to have adopted a Port Authority system. The port is divided into Honk and Higashi-k area, of which the former is a private port for use by companies. The Higashi-k area has facilities for public use, including a -7.5m deep wharf with 3 berths and a -5.5m deep wharf with 6 berths. There is also a marina to meet recreational demand and “Minato Oasis”Marine Park Niihama, which provides facilities such as artificial beaches, campsites, and a multipurpose plaza as an ocean-friendly harbor green space.

Wharf	Habu No. 2 Wharf	Habu No. 3 Wharf
Length	130 m	90 m
Water Depth	-7.5 m	-5.5 m
Maximum Tonnage	20,000 GT class	10,000 GT class
Bus Parking Lot	—	
Terminal	—	
CIQ	Temporary	
Wi-Fi	Habu No. 2 Wharf Available	



Location of Port and Tourist Destinations

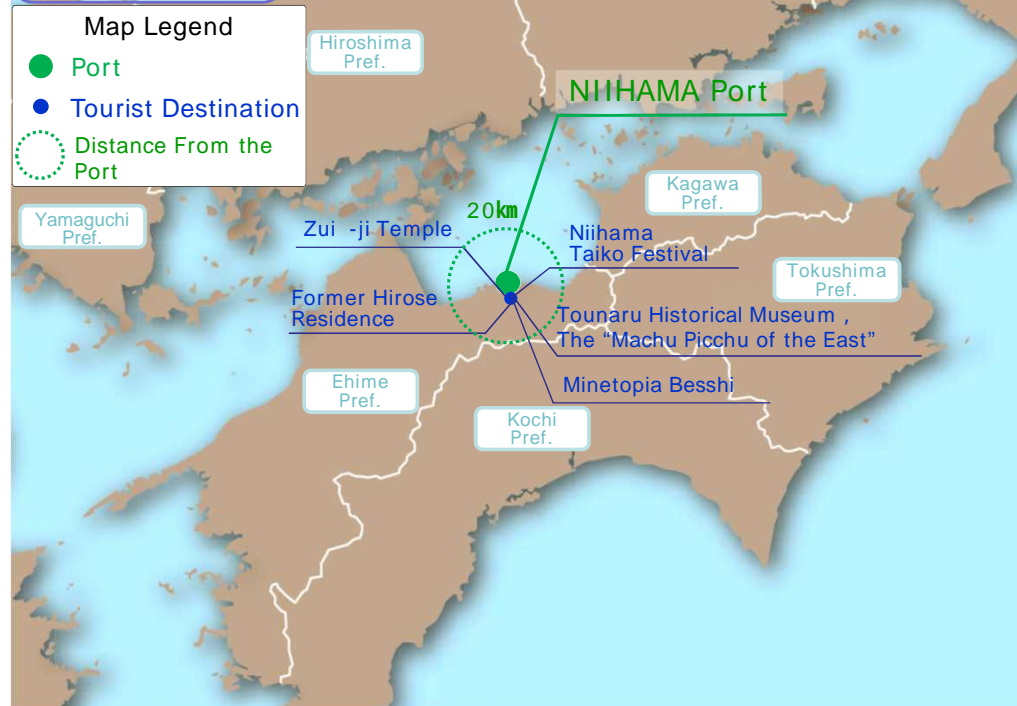

Tour of T haru, the “Machu Pichu of the East”

Formerly the site of the headquarters for the Besshi Copper Mine, T haru was once a thriving mountain town. Much of the town has reverted to nature, but some storehouses and other weathered buildings yet stand. This guided bus tour will take you through this site, dubbed the “Machu Picchu of the East” from the way the stonework and traces of living culture associated with this profound industrial heritage appear suddenly in the midst of the mountains.



Niihama Taiko Festival

This traditional event that is recognized as one of the top three festivals in Shikoku. Festooned with curtains and elaborate ornaments (futonjime) embroidered with gold thread, drum floats measuring about 5.5m high, about 12-13m long, about 3.4m wide, and weighing about 3 tonnes, are each carried by approximately 150 men known as “kakifu.” During the festival period, tourists gather from all over the country, so that the entire City is swallowed by the festival and the sound of drums.



②IMABARI Port

【Contact】

Port and Fishing Port Division, Construction Policy Bureau, Imabari City Department of Construction
kouwanka@imabari-city.jp



Imabari City is located in the northeastern Ehime Prefecture. The "Setouchi Shimanami Kaido" which connects Imabari to Hiroshima Prefecture across the straits and islands of the Seto Inland Sea, is famed as a "Cyclists' Sanctuary" and has breathtakingly beautiful scenery and individually unique islands. Imabari as a major industrial city leads Japan in the production of towels with the internationally famous brand name of "Imabari Towel" as well as in shipbuilding. The story of the "Murakami Kaizoku" ("Murakami Pirate Clan"), who controlled the Geiyo Islands area in the Seto Inland Sea during the Warring States period, was designated by the Agency of Cultural Affairs as part of Japan Heritage in April 2016.

Wharf	Tomita Wharf No. 1 Imabari District, Large Ferry Wharf	Tomita Wharf No. 2	
Length	240 m	185 m	130 m
Water Depth	-12 m	-10 m	-6.1 m
Maximum Tonnage	20,000 GT class	—	10,000 GT class
Bus Parking Lot	Available		
Terminal	—		
CIQ	Temporary		
Wi-Fi	—		



Location of Port and Tourist Destinations



Imabari Towel

Imabari city is a major source of towel, producing more than 50% of towel in Japan. Towel Bijutsukan (Towel Museum) demonstrates the process of weaving and exhibits art works made of towel. Imabari Towel is produced with cutting-edge technologies and boasts of the high qualities such as high absorbcency and soft touch. The logo for the Imabari Towel brand, sewn into the towel, is a mark of high quality and its origin.



Imabari Castle

This is a very rare coast-side open field type castle, started building in 1602 by Takatora Todo who was a master of designing castles. The castle tower has six stories, including an observation deck and display rooms where about 2500 articles such as helmets, armors and swords are on display. From the castle tower, you can get a 360-degree view of the scenery under Imabari Castle in the Edo period using AR while comparing it with the current scenery.



②③MATSUYAMA Port

【Contact】

Port and Coast Division, River Port and Harbor Bureau,
Ehime Prefecture Department of Civil Engineering
kouwankaigan@pref.ehime.lg.jp



Matsuyama Port is located in northwestern Shikoku, in the central part of Ehime Prefecture. As the gateway to the sea for Matsuyama City, capital of Shikoku's most populous prefecture, it has occupied a key point on the Seto Inland Sea route since ancient times. In addition to linking Kyushu and Honshu, it has grown to become an important port for transportation and industry in the Seto Inland Sea. Matsuyama Port has a port area of 2,200 hectares and a port zone of 404 hectares. The oldest districts, the Naik and Takahama districts, have ferries that connect Matsuyama to Honshu, Kyushu and various remote islands. In the Gaik district, a container terminal is being constructed at the new Gaik Wharf, and a seaside industrial zone is being developed with the aim of creating a trade hub for Shikoku and the Setouchi Economic Zone. Each district is being used for various purposes.

Wharf	Outer Harbor No. 1 WharfNo. 2
Length	370 m
Water Depth	-10 m
Maximum Tonnage	171,598 tons
Bus Parking Lot	—
Terminal	—
CIQ	—
Wi-Fi	—



Map Legend

- Port
- Tourist Destination
- Distance From the Port

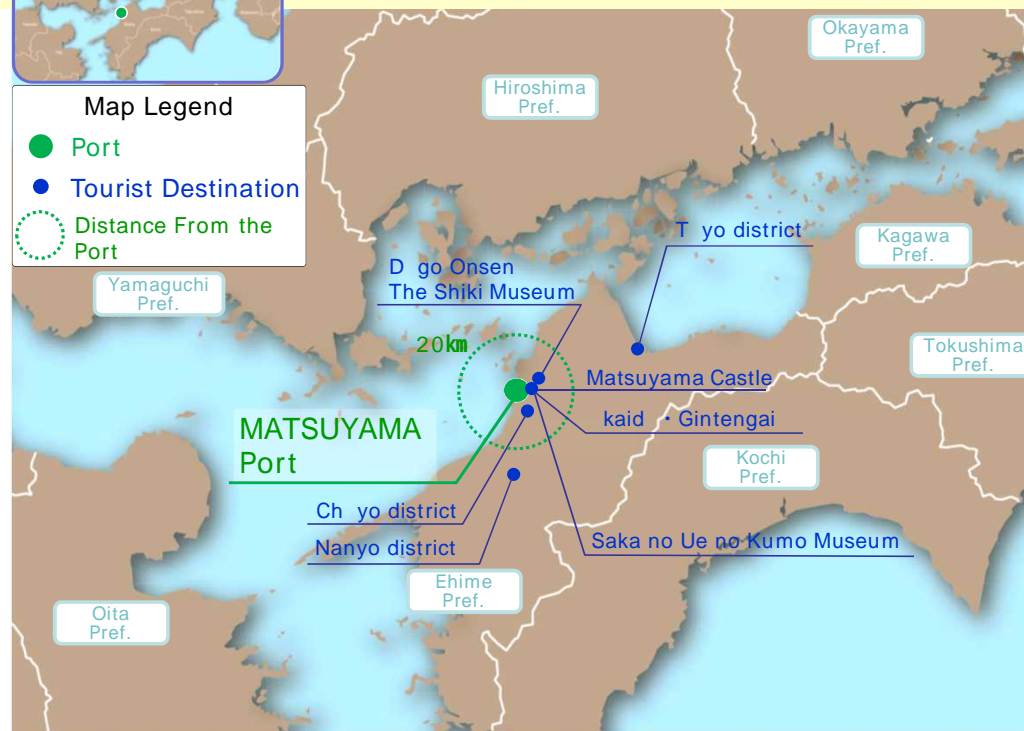

Location of Port and Tourist Destinations

D go Onsen

D go Onsen is said to be the oldest hot spring in Japan. Since it was rebuilt in 1894, the main building has had many visitors from all over Japan, and it became the first public bathhouse to be designated as a national important cultural property in 1994.

Preservation and repair construction work began on January 15, 2019 and the building was fully reopened on July 11, 2024 before all construction work was completed. The construction was completed at the end of 2024.



Matsuyama Castle

The first lord of Matsuyama Castle, Yoshiaki Kat , began building this castle in 1602 - a task that would take more than a quarter of a century. The main keep of the castle rises from the peak of Mount Katsuyama, situated at 132m above sea level, and the grounds are home to many nationally designated important cultural properties, including some of the castle gates and towers. It is one of Japan's twelve "original castles" (i.e., those that have survived the post-feudal era since 1868 intact) and has been nominated as one of Japan's 100 Greatest Castles.



②4UWAJIMA Port

【Contact】

Construction Division, Uwajima City
kensetsu@city.uwajima.lg.jp



Uwajima Port is located in the southwestern part of Shikoku. More than 10 km of Kushima Island extends into the center of the bay mouth, forming a natural breakwater. Therefore, when a typhoon strikes, the bay provides a natural harbor where boats and large ships at the coastal ports can be evacuated for safety. Uwajima Port was designated as an important port in June 1960, and firms associated with Uwajima City's main industries, such as food and feed production, are located directly behind the port. The Nanyo area, centered on Uwajima City, has specialized primary industry, so the cargo handled by the port is primarily marine products and plant- and animal-based manure.

Wharf	Sakashizu No. 2 Wharf
Length	130 m
Water Depth	-7.5 m
Maximum Tonnage	12,892 tons
Bus Parking Lot	Available
Terminal	—
CIQ	—
Wi-Fi	—



Map Legend

- Port
- Tourist Destination
- Distance From the Port



Location of Port and Tourist Destinations

Yusumizugaura Terraced Fields

Terraced fields described as "cultivating the way to heaven." A continuous stone wall of about 1 meter in width and height traces the way to the summit. The weight of history of those who struggled to clear the path up the steep mountain slopes is overwhelming, as is the spectacular beauty of the structure's form. The terraced fields of Mizuuraura, with the beauty of the Uwa Sea spread out before them, are truly spectacular.



Uwajima Castle

Built in 1601 by T do Takatora, considered a genius among Japanese castle architect, the castle subsequently served as the residence of nine generations of the Date family. The main keep (tenshu) was rebuilt by the second Date lord around 1666. Now, as one of the last twelve Edo-period castles in all of Japan, it has become the iconic symbol of Uwajima.



② KITAKYUSHU Port

【Contact】

Cruise and Exchange Division,
Kitakyushu Port and Airport Bureau
kouwan-cruise@city.kitakyushu.lg.jp



Kitakyushu Port is located almost in the center of Northeast Asia. Less than 1,000km from major East Asian cities such as Dalian in China, and Seoul and Pusan in South Korea, it is an optimal port of call on the way to these major cities. Serving as a gateway to Kyushu, the Shinkansen and airport are among the area's excellent transportation links to other cities not only in Kyushu but on Honshu as well, giving the port excellent potential as a tourism hub.

It offers visitors a variety of sightseeing spots and travel-based pleasures.

Wharf	Nishikaigan (Moji) No.1 and No.2 Wharf	Asano No.1 Wharf	Hibikinada No. 6 Wharf
Length	210 m×2	170m	350.5 m
Water Depth	-11 m	-7.5m	-15 m
Maximum Tonnage	50,000 tons	10,000tons	160,000 tons
Bus Parking Lot	Available		
Terminal	Available	-	-
CIQ	Available		
Wi-Fi	Available (only on specified dates)		



Location of Port and Tourist Destinations



MOJI Port Retro

Mojiko, a town that once flourished from the Meiji to early Showa eras. The Moji Port, which was designated as a special export port of a country handling coal and other items in 1891 and established itself as a trading port, was subsequently counted as one of the three major ports in Japan (Kobe, Yokohama, Moji), and is important. It became a base for international trade. The Mojiko Retro District, which is lined with many retro buildings that retain the features of that time, is a tourist spot full of history and romance, and is one of the leading tourist attractions in the prefecture, attracting more than 2 million tourists annually. In 2019, JR Mojiko Station, which is a symbol of the City, completed the restoration work for 6 years, and was restored to its Taisho era appearance and opened for grand opening.



Kokura Castle

Kokura Castle, which was built in 1602, is a famous castle made in Kara style. The stone wall, which was built using a method called "no-zura-tsumi", which piles up natural stones as it is, spans 8km, and was proud of one of the largest scales at the time. The existing castle tower rebuilt in 1959. Nearby is the Kokura Castle Garden, which recreates the gardens of the daimyo of the Edo period and the Samurai Shoin, where you can learn Japanese etiquette and traditional life culture, such as experiencing tea and sweets.



②6 BEPPU Port

【Contact】

Port Division, Oita Prefectural Office
a17300@pref.oita.lg.jp



Beppu Port is located in the inner part of Beppu Bay, which is situated on the east coast of Kyushu and the western part of the Seto Inland Sea. It is a scenic harbor that has thrived as a strategic transport hub for the Seto Inland Sea. Since its construction in 1870, and through its designation as a special major port in 1951, further steps have been taken to develop and improve the port facilities. Located just behind the port is Beppu City, home to Beppu Hot Springs, which boasts the greatest volume of spring output in Japan. In addition, the Beppu Port is equipped with road systems such as the Oita Expressway and the Usa-Beppu Road, which connect with other Kyushu prefectures. With mooring for ferries and passenger ships, the port functions as a gateway to Beppu, the City of hot spring culture for international tourism, as well as a tourism gateway for Kyushu. In March 2011, a wharf for 170,000 GT class passenger ships was opened in Ishigaki district, thus allowing more cruise ships from Japan and abroad to call into the port.

Wharf	Ishigaki District No. 4 Wharf
-------	-------------------------------

Length	280 m
--------	-------

Water Depth	-10 m
-------------	-------

Maximum Tonnage	170,000 tons
-----------------	--------------

Bus Parking Lot	Available
-----------------	-----------

Terminal	Available
----------	-----------

CIQ	—
-----	---

Wi-Fi	Free Wi-Fi available
-------	----------------------

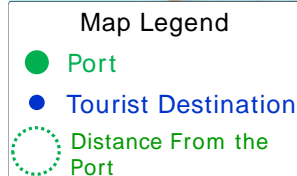

Jigoku-mushi cuisine

These dishes are cooked using steam from hot springs in a method that has been passed down in Beppu since ancient times. Seafood, meat, eggs and vegetables with the hot fumes of natural hot springs makes them the most delicious. Jigoku-mushi steam cooking, which retains the nutrients and locks in the flavor of the raw ingredients, is the ultimate method of eco-cooking, using only the power of nature. Experience the taste of dishes cooked with the Jigoku-mushi method at the Jigoku-mushi K b Cooking Studio located in Kannawa district.



Jigoku-meguri "Hell tour"

The hot water that spouts from the bottom of the ground from 250m to 300m, and the way it spouts is called hell, which is a unique experience spot in Beppu. There is 98 degrees Celsius, but there is a bright cobalt blue "Sea hell" and a red hot mud pond "Blood Pond Hell". Although it is stopped on the roof, there are only rare things such as the geyser "Tornado hell" that has the power to spray hot water periodically for about 30 m or more.



27 SAIKI Port

【Contact】

Oita Prefecture: Saiki Civil Engineering Office
A17006@pref.oita.lg.jp



Located in the southern part of Oita Prefecture in the inner reaches of Saiki Bay, the port is well-known as a natural harbor with gentle waves. Located at the entrance of the maritime transportation route from the Pacific Ocean to northern Kyushu and Setouchi, the port is expected to grow as a logistics hub given its geographical advantage now that access to the prefectures of Fukuoka and Miyazaki has been dramatically improved with the opening of the Higashikyushu Expressway. With a depth of 14m (at the International Logistics Terminal), this is one of Kyushu's leading wharfs, and one of only two in the prefecture dedicated to bulk cargo. Equipped with a 14m-deep wharf, 80,000 GT class cruise ships can now dock at the port.

Wharf	Mejima District Wharf	Mejima District Wharf
Length	280 m	440 m
Water depth	-14 m	-10 m
Maximum Tonnage	80,000 tons	26,000 tons
Bus Parking Lot	Available	
Terminal	—	
CIQ	—	
Wi-Fi	—	



Map Legend

- Port
- Tourist Destination
- Distance From the Port



Path of History and Literature

The 700-meter "Path of History and Literature" tracing the way from the Otomon Gate to Y ken-ji Temple was selected as one of Japan's Top 100 Roads in 1986. With white earthen walls running along the cobbled road, the characteristic yakuimon gates of former samurai residences retains the atmosphere of a castle town. Every year, the "Saiki Sakura Festival" is held in spring to coincide with the cherry blossoms in full bloom.



Launching ceremony

With three shipyards in Saiki, a ship launching ceremony is held somewhere every month. The figure of a giant ship roaring and splashing slowly launching into the sea makes for a magnificent and impressive sight. These are scenes unique to shipbuilding towns like Saiki. Please ask about the schedule of the launching ceremony to Saiki Tourist Information Center (+81-972-23-3400).





3. Major offshore anchorage areas in the Setouchi

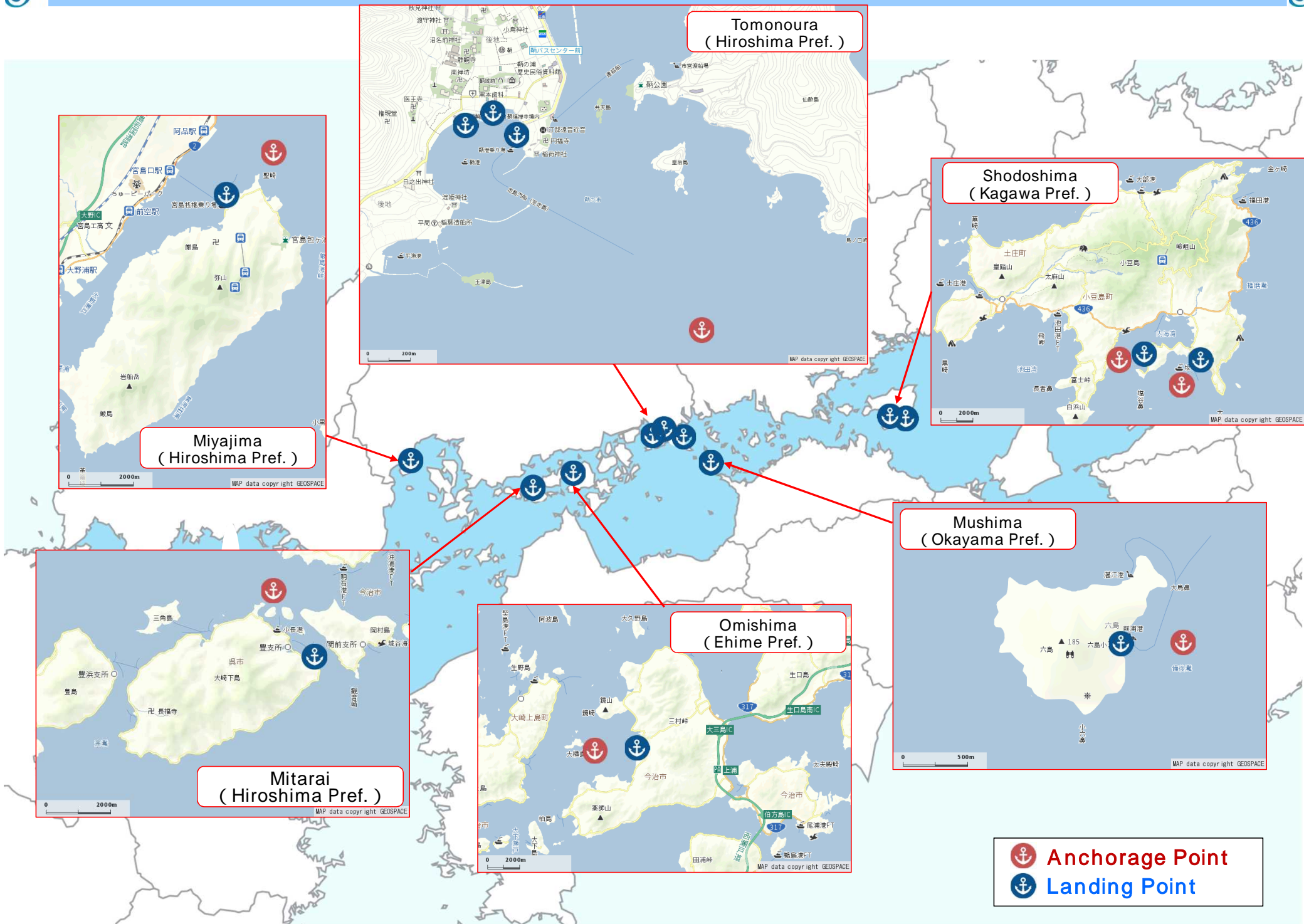



Others (shipboard waste)



3. Others (shipboard waste)

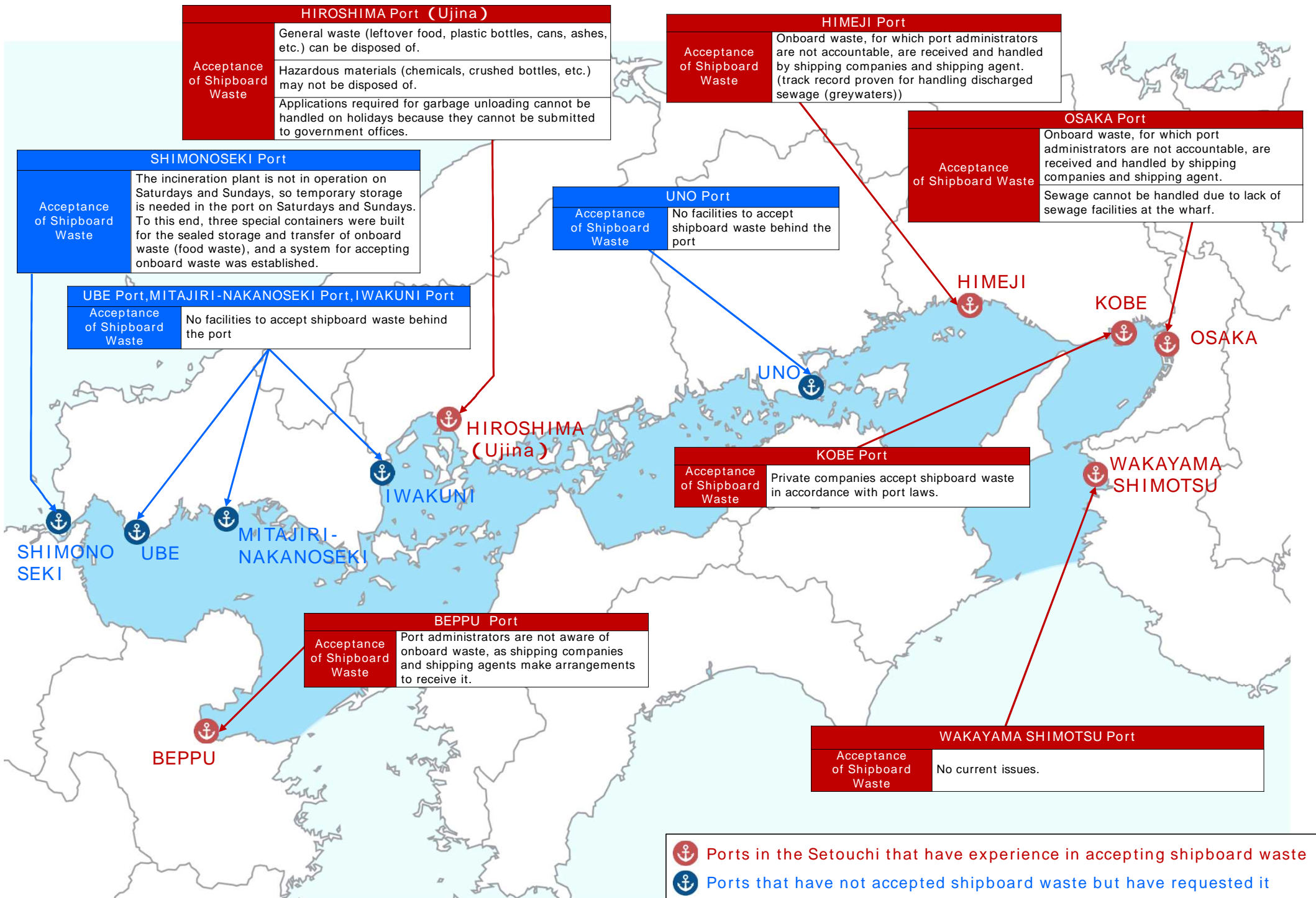



Reference

Setouchi Cruise Promotion Council



Objectives

- In June 2018, the Setouchi Cruise Promotion Council was formed from public and private sector parties concerned with cruise promotion, such as harbor managers and local governments of the Setouchi region, economic organizations, and the Ministry of Land, Infrastructure, Transport and Tourism, with the aim of attracting cruise ships to the Setouchi, so that people from around the world can discover and fully enjoy what the region has to offer.

Activity Results

- Since then, the members of the council have worked as one with the aim of attracting cruise ships to the Setouchi, creating guidebooks to promote the Setouchi region and engaging in activities to attract particular international ship companies collaborating with the Setouchi region.



Conferences held



Attracting cruise ships to the Setouchi



Members

Representative : Chairman of Chugoku Economic Federation
Deputy representative : Chairman of Shikoku Economic Federation

Harbor managers : Osaka Pref., Osaka City, Hyogo Pref., Kobe City, Wakayama Pref., Okayama Pref., Hiroshima Pref., Kure City, Yamaguchi Pref., Tokushima Pref., Kagawa Pref., Sakaide City, Ehime Pref., Imabari City, Shimonoseki City, Fukuoka Pref., Kitakyushu City, Oita Pref.

Local governments : Sakai City, Kaizuka City, Takaishi City, Misaki Town, Himeji City, Akashi City, Takasago City, Minamiawaji City, Wakayama City, Yura Town, Yuasa Town, Tamano City, Setouchi City, Kasaoka City, Kurashiki City, Hiroshima City, Takehara City, Mihara City, Onomichi, Fukuyama, Higashihiroshima City, Hatsukaichi City, Etajima City, Sakamachi City, Ube City, Hofu City, Iwakuni City, Tokushima City, Komatsushima City, Shodoshima Town, Matsuyama City, Uwajima City, Ozu City, Shikokuchuo City, Niihama City, Beppu City, Saiki City, Tsukumi City

Public institutions : Kinki Regional Development Bureau, Kinki Transportation Bureau, Kobe District Transport Bureau, Chugoku Regional Development Bureau, Chugoku Transport & Tourism Bureau, Shikoku Regional Development Bureau, Shikoku District Transport Bureau, Kyushu Regional Development Bureau, Kyushu District Transport Bureau

Private organizations, etc. : Niihama Port Authority, Chugoku Economic Federation, Inc., Shikoku Economic Federation, Setouchi Tourism Authority, Inc., Chugoku Passenger boat Association, Japan Project Industry Council, Inc., Kansai Airport Co., Ltd., Osaka Convention & Tourism Bureau, East Tokushima Tourism Authority, Inc., Shodoshima Cruise Ship Invitation Committee, Organization for Promotion of Tourism in Shikoku

